Dear Helen P.
(Giggles)
Heres hoping you succeed
in everything you undertake
(including Boy's) But honestly
it was really fun knowing you.
Hope I see you next year, I
Remain
Sincerely yours
(Giggling)
also " Toni Lujan"
1947-48

Lots of luck
Mary Hargrove
How is Dick Fuller

Now Eldora
as you ride down
the transitive of life
remember, you are a poetry
in motion.
Love
E. Whitte

Lots of luck
Jimmie Glenn
Mark Shoe Glenn
Sharp & Smile and Gay
Happy Birthday
Good luck
Good luck

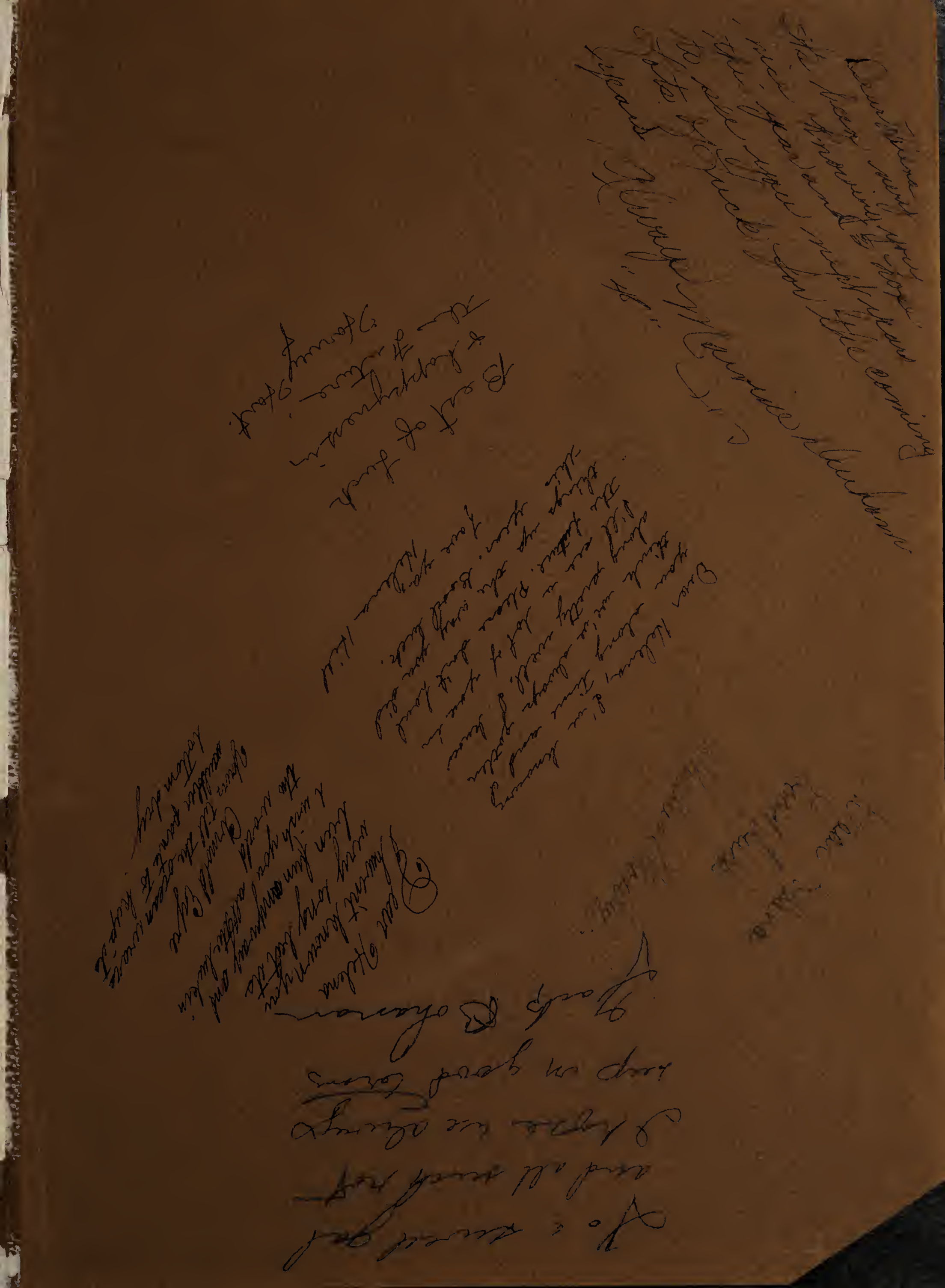

To Helena

It has been nice knowing one of the most talented freshmen this year. So in your chain consider me a link of friendship

Jimmy Gardner

P.S. a chain is no stronger than its weakest link

Dear Pal,

you are a very nice girl. I have had lots of fun with you this year I have enjoyed it very much.

Lucille Shields

Dear Helena,

Don't kiss him (I don't care) on the hilltop
Don't kiss him on the level
Don't kiss him when you get nine in the dark
Just kiss him like the devil.

Love forever
ma dance ainie
Zona
(Prop)

Darrel Chapman

Lots of luck
on the future.
Mary Jo Clough

Dear Helena,
to a very dear friend and
sweet companion, may you never
think of me as anything but a very dear
friend. I shall remember you always.

Sincerely,
Marlene Seifried
1948 Glee Club

Orientation May 1948
Eleanor Wadleigh Ford

Much Luck
J M Miller

Remember Grant
Remember Lee
To H... with them
Remember me
Willie Randolph
(B.C.)

Bad ink
Badger
can't think
amen!
Bob McFarley

Best wishes
Mrs Sauer

Our Priceless Ingredient

THE TRANSFORMATION of our great desert land into a wonderous oasis is one of the epics of our time, a saga, defying expression of mere words. It is a fitting theme for the 1948 PHOENICIAN. It is a story of the age-old struggle of man against nature, of his harnessing of the miraculous element of water. The past, present, and future of our valley are inextricably entwined with water, for in the story of the desert, water is king. It is water —flowing from the canals and lakes, the ditches, dams, and rivers, that has made possible the magical metamorphosis of burning desert sands into fertile soil, the creation of life and wealth from aridity and desolation.

Today rich crops, presenting man-made patterns of beauty, blossom where once were only barren wastes. A thriving civilization, vibrant with the vigor of youth and of bright hope, towers on the site of erstwhile wastelands. Within the bounds of this vast oasis evolves a drama similar in meaning to that of our environment. Just as water has transformed deserts into fertile fields so is education converting raw youth into a maturity capable of producing good for society and the world. The drama of education is a significant and integral part of the stirring story of our Great Southwest.

The Phoenician
1948

Phoenix Union High School Phoenix, Arizona

Volume 36

GENE BROWN, Editor SUE TANG, Business Manager

TABLE OF CONTENTS

Our special thanks to The Arizona Highways Magazine for the color inserts used in this edition. They depict far better than words the story of Water and the Desert in Arizona.

HUGHES

Campus Scene

Building Five, looking north on Seventh Street is typical of our school's architecture and verdant landscaping.

Headquarters In the First Building rests the master clock that summons us to and from classes. Here are the Administrative Offices, the Book Store, and the Board of Control.

Science Hall

Here is our Third Building, home of future leaders in botany, physics, and biology. New furnishings and fluorescent lighting have given the building that "new look."

Don Smith

Dear Peanuts
I hope you have
the best of luck throughout
life
Sincerely
"an a-round"
Dwight E. Dowds

Remember
Grant Remember Lee
The
Hell with them
Remember me
Morris Richardson

Don Hoffman


Administration

PRECIOUS WATER for Arizona is stored high in the hills. Here is Mormon Flat Dam, one of a series on the upper Salt River. (Arizona Highways photo by Herb McLaughlin.)

Good Leadership Points The Way

PRINCIPAL James S. Carter has won the respect of townspeople, teachers, and students for his aggressive interest in the welfare and progress of Phoenix Union High School.

GROWTH AND PROGRESS of a school depend in large measure on adequate leadership. The fact that Phoenix Union High School stands high on the list of the nation's outstanding secondary schools is praise indeed for our principal, superintendent, board of education, and faculty. Recognizing the need for new courses, modern equipment, and up-to-date methods of instruction, our school's directors have been constantly on the job to provide the best of everything for our students. Since his advent, in 1946, as principal of PUHS, Mr. Carter has engineered many important changes on the campus. New tennis courts, an improved cafeteria setup, a renovation program for the older buildings . . . these are just a few. Bigger and better improvements are on their way, too, Mr. Carter has promised.

BOARD OF EDUCATION: Leaders in the community who have planned so well for our school system are, left to right, Mrs. F. A. Bons, Dr. Trevor G. Browne, Mr. Walter J. McDonald, Mr. John E. Herrscher, Mayor Ray Busey, and Supt. E. W. Montgomery.

← Grand Canal, by Al Ochvary, Jr., in Arizona Highways,

Faculty Party

RECREATION is important for teachers, too! Here they gather for an outing at the Coyote Den. Above, Dean Prather waits for a refill of coffee with Mrs. King pouring. Mrs. Funk, Captain Jeffress, Dr. Ogle, Mr. Siegel, and Mrs. Svob are also pictured. AT LEFT: Picknickers at the table include the Misses Brown, Stewart, Brunjes, Breckerbaumer, Nesbit, DeLap, and Bray.

Relaxation, Good Antidote for Doldrums

A NEW SCOREBOARD became school property following the Thanksgiving Day presentation pictured here. Manager Pickert (center) of the Dr. Swett's Root Beer Company turns over ownership of the football score tabulator in the Stadium to Principal Carter, left, and Board members Mayor Busey, Mr. McDonald, Mr. Strong, Dr. Browne, and Dr. Montgomery.

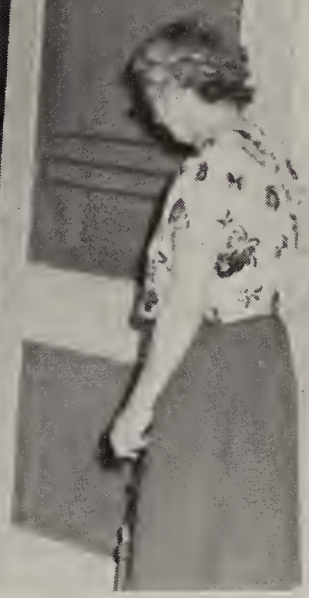

We Modernize

PROGRESS has come to Phoenix High in the form of many changes, such as these. The old building, shown making its way off the campus, sat last summer over by the engine room. Pictures were snapped by Mr. Harry Crockett. The palm tree, upper right, now stands smartly on Seventh Street near the New Gym. Below, left: Here comes the new dish washer for the Cafeteria. That's Mrs. Sparks nearby, supervising the job. At right, workmen complete one of two new fire escapes for the Third Building.

Faculty

ORIENTATION—Seated: W. S. Stone, Ethel Rosenberry, Dorothy L. Kearney, Frances R. Hopkins. Standing: Eleanor Wallingford, Raymond N. Cowley, Harry A. Phillips.

HISTORY—Seated: Alda Sherman, R. H. Ogle, Ethel Craig, E. D. Tussey. Standing: John Waters, Ruth Cole, Cecel M. Nicolay, Thomas E. McCarty.

HOME MAKING — Seated: Inez W. King, Edna J. Haas, Mildred W. Wood, Edna Tarleton, Gladys S. Funk, Standing, Aileen R. Allen, Elizabeth Harvey.

Here Are Friends You Can Depend On!

Faculty

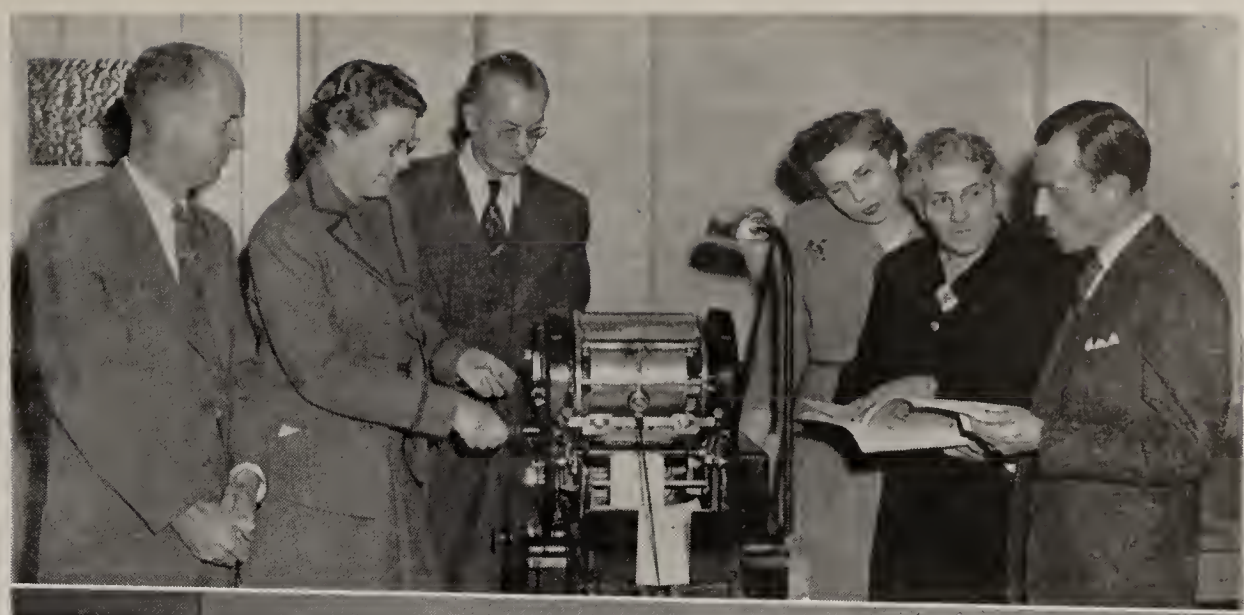

COMMERCIAL: Gathered around the mimeograph machine, with Dorothy Burdsal as operator, are Charles Cox, J. S. Glass, Edith Haner, Emma L. Brosam, and Robert E. Bell.

REGISTRAR'S OFFICE: While Registrar William M. Gates answers the telephone, L. N. Butler and Mary Ruth Cooper, back row, and Patricia Wilkinson, Mildred Overton, Josephine Stanley, and Anne Gupton dare the photographer to snap the camera. He did!

FOREIGN LANGUAGE: It was tea time as well as Yuletide when this group gathered to tell Dr. Guy Smith, far right, goodby. Pictured left to right are, seated, Rita G. Cannell, Hazel B. Redewill, Marie P. Woodward, Blanche H. Adams, and Rose M. Plummer. Standing are May M. Morgan, W. M. Gates, a visitor, and Eddie Ruth Hutton.

TEACHERS MEETING: President Dixon supervises a gathering of the teachers in one of their numerous meetings to discuss the economic situation in general and their outlook in particular.

Faculty

INDUSTRIAL ARTS — Lloyd D. Jamison, Merwin L. Anderson, Wesley V. G. Hoger, Clarence J. Johnson, Henry W. Heidenreich, Don M. Coursen, Harry L. Crockett.

PHYSICAL EDUCATION — R. R. Robinson, Steven E. Carson, Brehman Robinson, Robert P. Ruman, John R. Black.

MATHEMATICS — Seated: Mary Harper, Lucile Anderson, Myra R. Downs, Lloyd C. Elliott, Bessie Breckerbaumer. Standing: Jean Thompson, Lee S. Farringer, Gladys Hoelzle, Olan C. Moore, Weldon R. Zimmerman.

Faculty

ENGLISH: Seated are Alinda E. Montgomery, Robert J. Graham, Ethel Brown, Delpha Davis, and Isabel O'H. Yaeger. Standing are Lois S. Halladay, John Prince, Ruth Creighton and Charles L. Ford.

ENGLISH: Interested in a scenic study of England's countryside are, seated, Jean Slavens, Margymae Beck, Mila M. Bray, and Doris De Lap. Standing are C. E. Willson, Scott G. Nelson, and Glenn Nesbit.

ENGLISH: Meeting to consider the problems of English 1 and 2 students are Roswell B. Willard, Louise Breckerbaumer, Verne D. Jones, Ernest Chowning, Guy L. Foster, Helen Ann Stewart, and Florence G. Emery.

Faculty

SCIENCE: Seated in the Biology Lab Room are James R. Wilson, John L. Ewart, Gladys Neil, L. L. Kriegbaum. Standing: Ralph B. Dixon, Martin Marich, Glendale Griffiths, Clark E. Young, Ray V. Zegers, C. W. Roland, Dale G. Mullins, Homer H. Turner.

GIRLS' PHYSICAL EDUCATION: Ruth Hetherington, Berneil Maxey, Joanne Hill, Elizabeth Blake.

COMMERCIAL: Department Head E. A. Brock holds a conference with Mary Daou, left, E. L. Rodgers, Georgie Hunter, and Francis J. Hathy.

MUSIC: With Weltha Graham at the piano, fellow musicians Milton K. Rasbury, Harvey Zorn and Albert R. Etzweiler prepare to harmonize.

Faculty

Alice E. Fox

COMMERCIAL: Gathered around Miss Alice Fox, who believes in practicing what she teaches, are Forrest H. Darsey, Gladys M. Riegel, Joseph M. Miller, and Dale H. Jordan.

ART: Grouped at a table of sculptured objets d'art, with a sample of student designs behind them are Julia McCann, Gertrude Mendenhall, Cordelia M. Perkins, and Mildred E. Spires.

CAFETERIA WORKERS: Front row: Edna Marsh, Nellie Heath, Lydia Sapp, Ruby Deeds, Bertha Roughton, Gayle Sparks, Willie Owens, Nannie Harmsworth, Dorothy Spark. Back row: Hildur Smith, Grace Bigham, Laura Addington, Elizabeth Svob, Ed Morris, Earl Mayberry, Gertrude Doner, Henry Stewart, Allen Hoffnagel, Hilda Kernan, Margarette Luther, and Lilly Hughes.

Community Problems Are Discussed

PARENT AND STUDENT have equal voice in panel discussions during parent education classes. Seated left to right are Mrs. Mildred W. Wood, discussion leader, Mrs. Bert Cross, Benny Baker, Mrs. W. W. Priest, Edward Harper, and Pat Dean.

The Parent-Teachers, Our Best Friends

FEW SCHOOLS in the country boast a finer relationship between students, teachers, and parent than that in existance on our campus, and this is ably reflected by the spirit and enthusiasm of the Parent-Teacher Association. The manifold good of the PTA is not always seen on the surface but probing will reveal this organization is directly behind all major community problems affecting student health, welfare, and recreation. Evidence of widespread activity is found in PTA projects for this year. One typical active committee is the Health group headed by Mrs. W. W. Priest and Mrs. B. C. McQuade. This unit is active in giving screening vision tests, weighing, measuring students, making out health records, assisting with the hearing conservation program and rendering clerical assistance whenever necessary.

OTHER EQUALLY important projects include juvenile protection, legislation, parent education, recreation, and student service. Working towards a goal of better homes, better schools as a challenge for youth, the PTA was ably led by Mrs. Forrest E. Brown, president; Mrs. Bert Cross, first vice-president; and Mrs. J. W. Forman, second vice-president. Heart and soul of the influential association, like the students that make up the school, are the parents of 4,000 students that call PUHS home. Meetings held six times during the year attracted fine audience responses with programs varied and interesting.

Parent-Teacher influence extends down to the grade school level where outstanding evidence of co-operation is found.

FOUNDERS' DAY: Members of the PTA honor the association's past presidents in a special program. At left, Mrs. Engstrom, president of Maricopa County Council addresses the group. In background are Mrs. Peabody, recording secretary, and Mrs. Brown, president. Right: The ladies (and Mr. Rodgers, against the curtain) give us a big smile.

Our Book Store Sells Everything

COYOTE symbols for your books and car windows are stocked by the rejuvenated Book Store. Here Miss Ruth Cosgrove shows the new item to Stenkraus, Findley, Green, and Saulsberry.

COMPLICATIONS always are present where large numbers of people gather to spend from six to eight hours each day. And our PUHS is no exception, with its oversize student body, its double lunch and assembly periods, and its thousands of daily problems. However that may be, the wheels of progress are well oiled on our campus. The master clock in Principal Carter's office regulates our ins and outs from class . . . and somehow, we never bump into each other!

THE DAILY BULLETIN never misses; the Registrar's Office has an answer for your class schedule difficulties, and your food and school supply needs are handled efficiently. You sometimes wonder how so many people can do so many different things without confusion resulting at every turn. Then you realize that everything is arranged on a well-balanced schedule that is designed to increase your efficiency as you go along!

BULLETINS are an important part of our daily lives at school. Here, students Rublin and Glazewski ready a bundle for distribution while Mrs. Kyle attends to the machine. RIGHT: There's never a quiet moment at the Registrar's Office windows. Not unlike the $2 windows at a race track, the new approach to Mr. Gates and his assistants has one important difference: you're sure to win something here.

Faculty

OFFICERS of the Classroom Teachers Association did an excellent job this year under the leadership of Mr. Ralph B. Dixon. Never have these officers rested in their efforts to better conditions for the school people. Seated are Miss Jordan, Mr. Hathy, Mr. Dixon, Miss Neil, Mr. Roland, and Mr. Cox. Standing are Messrs. Jones, Moore, Prince, Mrs. Allen, Mr. Shehane, and Miss Daou. BELOW: The classroom is forgotten in this evening of recreation at the YWCA. In the card game, foreground, are Mrs. Foster, Mr. Brock, Mr. Foster, Mrs. Carter, and Mr. Jamison.

Even Teachers Can Enjoy A Good Laugh At Times!

PAY DAY in Mr. Marsh's office is the occasion for merriment as Mr. Mullins gets his check. Miss Cosgrove, left, joins in the fun.

EXECUTIVE OFFICERS of the Student Council this year were: Vice-president, Della Martin; President, Paul Wright; Girls' League president, Catherine Davis; Boys' Federation president, Ralph Dixon; Member-at-large elected by the council, Chuck Graham.

Student Government Builds Leaders

OUR STUDENT COUNCIL this year has been "on the ball," so to speak. The Council was presided over by Student Body President Paul Wright, and was composed of one member from each of the 100 homerooms. The Council's most important jobs have been settling campus difficulties such as the controversial letter-sweater problem, maintaining student traditions, and perfecting the new system of selecting student officers.

STARTED LAST YEAR as an extension to the Board of Control, the Council has achieved success in administering students' wishes in governing the school. Practice in leadership, such as work on the Council offers, is an asset to every student member. That is why members have worked so hard to make the organization a success. Student leaders are especially interested in arousing active participation by the "constituents" in the various homerooms.

STUDENT COUNCIL: Front row: Roth, Woods, Makemson, Landy, Abell, M. Smith, Culling, Street, Schuff, Dixon, Wright, Sullivan, Ferrin. ROW 2: Lokken, Douthit, Sanders, Finnell, Brian, Hatch, Hernandez Morales, Wallis, Quiring, Thomas, Sullivan, Estrada. ROW 3: Littlefield, Johnston, Yandell, Lujan, D. McKee, Woods, Shelton, Ritchie, Fields, Durling, Ford, V. McKee. ROW 4: Cook, Tang, Mitchell, Burk, Hafner, Leffel, Fant, Davis, Barber, Welch. ROW 5: Phelps, Alba, Garcia, Dean, Boggs, Wilky, D. Wood, Grundfest, Moore, Tucker, D. Jones, Hardin, Salcido. ROW 6: Eisenhart, Means, Ewbank, Gebler, Pendley, Steele, Simmons. ROW 7: Hussey, Boynton, Schakelford, Underdown, Fancher, Farmer, Stapley, Goldstein, Bucey, Brown, Nelson, Mr. Cary. ROW 8: Williams, Whaley, Pulver, Wilson, Books, Estrada, Olvey, D. Hood, Lee, Kalisz, Schenck, J. Hood, Haines, Angle, Walkington, Jarvis, Bartlett. TOP ROW: Diaz, Sheffield, D. Smith, Bailey, Harper, Leviton, Purci, Largo, Weiler, Mallas Gillam, Nice, Cassels, R. Smith, Eckle, Larson.

Girls' League Delegates

FRIENDSHIP was the Valentine's Day motif of the Girls' League State Convention held on February 13. Above Carrie Villalpando presides over the lunch table during the social hour while Catherine Davis and Dean Iscah Mateer entertain Isabel Fendergast, Glendale; Helen Noga, Phoenix; Janice Welch, Globe; Mona Urrea, Mesa; and Eva Song, Scottsdale.

CENTRAL COUNCIL: Seated, Makemson, Quiring, Schmidt, Tang, Durham, Davis, J. Smith, Thomas, M. Smith, Yee, and Rice. Standing: Nelson, Green, Getty, Willow, Murphy, Spencer, Burrell, Noga, Pruetz, Kean, Kirkland, Stokes, McIndoo, Woods.

CABINET MEMBER Francher compliments members of the Federation ground clean-up squad, Pendleton, Kearn, Merrick, Kroll, Yee, Lawrence, Riley, and Woodall. These boys do a very important job of assisting the janitors in keeping the grounds free from rubbish after lunch periods.

Every Boy Can Be Trained In Leadership

TO FURTHER the study of leadership and fellowship among high school boys, the Boys' Federation was established in 1930. The Federation, under the direction of Dean Clifford Prather, is comparable to the Girls' League in its range of activities. As usual, the Federation's big event was their slap-happy production, Mor Follies. Funds from the show enable students lacking in financial ability to continue their schooling—a really worthwhile project.

LEADERSHIP qualities are inherent in all of us; the trouble is that too often the right opportunities for developing such admirable tendencies are lost in the shuffle of earning a living or in nursing an inferiority complex! Fortunately at our school the leadership opportunities are not lacking; any student who shows talent is steered into avenues of leadership from which he emerges self confident and prepared for bigger jobs.

MEMBERS of the Boys' Federation Cabinet who assist Dean Clifford Prather are, seated, La Porte, Tang, Farmer, Valkingburg, Hayden, Dixon (president), Butler, Dean Frather, Stapley, Simpkins. Standing are Strait, Wright, Underdown and Melton.

Upperclass Hi-Jinks: INFLATION is demonstrated by Aguilar, bubblegummer. Upper right: Top officers from Phoenix Union and North High and their dates, Harold Butler, Ernest Szoa, Bill Laird, and Orton Wilkins at the Military Ball in the New Gym. Center left: Smilin' beauties Arnow, McLaughlin, Sullivan, and Davis were chosen as candidates for Frontier Queen. Center right: Ong, Hamburger, and Smelser agree that their $50 Pepsi-Cola scholarship awards ain't so bad after all. Lower left: Look twice, for the gal in black is none other than Billie Mulky, Junior Rodeo Queen. Lower right: In a debate match between Bakersfield, Calif., High School, and PUHS, Kubby expounds as timer Liebow warns of the deadline.

Class Of 1948

SENIOR OFFICERS: Intent on the text, "Better Living" are John Tussey, class secretary; Charlotte Livermore, vice-president, and Dwaine Phelps, president.

Graduation Time Offers Problems, Too

JUST WHEN we thought the war problems were solved and the easy life was opening up for us, graduation time and more problems than ever loom! The Class of '48 had its work laid out for it, all right, but it is far from the rosy path optimistic teachers and economists had predicted in 1944! Problem No. 1 is on the home front: How to keep our state green and growing by means of the Colorado River water. This is a job for the 18-year-old as well as the state's legislators, and our young citizens must take immediate heed.

PROBLEM No. 2 is the economics of inflation, supply and demand, and how to get through college without a millionaire uncle! Jobs aren't easy to get any more, and the costs of food and lodging are in the stratosphere. The third problem is the one concerning world peace. Are we to take up arms again before the wounds of a war-weary world are unbandaged? It is our hope that good sense will replace greed and fear at the conference tables and that our "commencement" will be the start of a truly happy and useful career.

LOOK AT MINE! At long last the senior rings arrive. While Francine Batton hands the rings out, seniors Johnson, Cote, Gee, Bearden, Wright, Echols, Bradford, Hamburger, Raborg and Stoddart give with the ohs and ahs. RIGHT: Dr. Victor Kelly of Arizona University explains college entrance problems to a group of seniors.

Seniors

¶ELLEN ABBOTT—High School Graduation; GAA 3; Coyote Commercial Club 3. ¶FRANCES ABELL—Liberal Arts 2; Les Folies 4; Mor Follies 4; Student Council 4; Spanish Club 2, 3; Publication Staff 3. ¶EDDIE ACEVEDO—High School Graduation; Mor Follies 4; ROTC Club 4. ¶MARGARET ADAMS—High School Graduation; Transfer from North Phoenix High School; Les Folies 4.

¶DONALD ADDINGTON—Liberal Arts 2; Junior Play; Mor Follies 3, 4; ROTC Band 2, 3; Concert Band 4; Masque and Bauble 3; Stage Crew, Mor Follies 3. ¶MARY JO AIKEN—High School Graduation; Transfer from Glendale (Arizona) High School. A Cappella Choir 4; Coyote Commercial Club 4; Girls' League Representative 4. ¶DOROTHY ALLEN—High School Graduation; Coyote Commercial Club 4. ¶ALEX ALMANZA—Pre-Engineering.

¶OLIVER ANDERSON—Agriculture College Preparatory; FFA 1, Officer 2, 3; Coyote Den Representative 2. ¶GEORGIA ANDONAKA—High School Graduation. ¶SHIRLEY ARNOW—Liberal Arts 2; Transfer from Jacksonville, Florida; Les Folies 3, 4; Chemistry Dispenser 4; Home Room Officer 3. ¶BETTY ARTHUR—Secretarial; Parnassus 1, 2, 3, 4; Class Secretary 2, 4; After School Sports 1, 2; All-Star Tumbling 1, 2; Commercial Club 1, 2, 3, 4 (President 2); GAA 1, 2, 3, 4.

¶DUANE BACHMAN—Pre-Medical; FFA 1, 2; Legio Decima 1, 2. ¶ESTHER BALLESTEROS—High School Graduation. ¶ELIZABETH JEAN BARBER—High School Graduation; Oratorio 3, 4; Girls' League Council Representative 1, 3; Red Cross 3; GAA 1. ¶J. L. BARBER—High School Graduation; Golden Jubillee 1; ROTC 1, 2, 3, 4; Health Representatie 2, 3; Class Secretary 1.

¶JACQUELINE BARBIER—Pre-Nursing; Legio Decima 2; Attendance Collecting 2, 3, 4. ¶CLARA BARNES—High School Graduation; ROTC 1, 2, 3, 4 (Officer 4); Home Room Secretary 4. ¶HELEN BARNETT—High School Graduation; Secretary to Board of Control 2, 3, 4; Freshman Council 1; SOS Club 1; Home Room Service Chairman 1; Les Folies 3. ¶DOROTHY BARR—Liberal Arts 2; Girls' League Class Council 2, 3; Masque and Bauble 3; Parnassus 1, 2, 3, 4; Hostess 2; Publications Staff 3, 4; Home Room Officer, 4.

¶MARJORIE BARRINGTON — High School Graduation. ¶VERLEE BARTELSON—High School Graduation; Masque and Bauble 3; Les Folies 3; Senior Play 4; Contest Play 3. ¶BOB BARTLETT—High School Graduation; Hi-Y 1, 2, 3, 4; Rifle Club 3. ¶JEANNINE BARTOO—High School Graduation; Friendship Club 1; Legio Decima 2; Y-Teens 2.

¶MARY SUE BASKIN—Liberal Arts 1; Les Folies 2, 3, 4; A Capella Choir 2, 3, 4; Horizon Club (Cactus Co-Eds) 3, 4; Girls' Rifle Club 1; Council Representative 3; Girls' Glee Club 1. ¶CARLOS BEAN—High School Graduation; Transfer from Athens, Ohio; Service Club 3. ¶BRUCE BEARDEN—Pre-Aviation; CAP Cadet 1, 2, 3 (Officer 2, 3); ROTC Club 4 (Officer 4); Rifle Team 4; Mor Follies 4. ¶MARILYN BECK—High School Graduation; Les Folies 2 3, 4; French Club 3, 4 (Secretary 3, 4); Parnassus 3, 4; A Capella Choir 2, 3, 4; Home Room President 4.

¶ROSALIE BECK—High School Graduation; Transfer from San Diego, California. ¶JEANNE BELL — High School Graduation; Home Room Officer 1, 2; Class Council 1, 2, 3, 4; Stadium Club 1, 2; Auditorium Club 2; Ticket Chariman for Midnight and Roses 4. ¶JOE BELL—High School Graduation; Mor Follies 3; Letterman's Club 2, 3, 4; Varsity Track Team 2, 3, 4; Senior Play 4. ¶MARILYN BENDER—High School Graduation.

¶FLORENCE BENEDICT—High School Graduation; Transfer from Barberton (Ohio) High School; Les Folies 4; Y-Teens 3, 4. ¶ANNIE BERGERO—Secretarial; Coyote Commercial Club 2, 3, 4; Parnassus Club 3, 4; Red Cross 3, 4; Junior Council Representative 3; Secretary for Student Council 4. ¶BOB BERRYHILL—High School Graduation. ¶BETTY JO BIGELOW—High School Graduation; Sophomore Council 2; Class Officer 4; GAA 1, 2, 3, 4.

Seniors

¶DOROTHY BILLINGSLEY—Liberal Arts 2; Legio Decima 2; Junior Council. ¶MILDRED BOICH—High School Graduation; Transfer from Steubenville, Ohio; French Club. ¶FRANK E. BOGUE II—Liberal Arts 2; ROTC 1, 2, 3, 4 (Officer 4); ROTC Club 4; Mor Follies 3. ¶BEVERLY BOSTON—Liberal Arts 2; Glee Club 1.

¶BETTY BOURCIER—High School Graduation. ¶BOB BOWMAN—High School Graduation; Mor Follies 4; Audio-Visual Club 3, 4 (Officer 3, 4). ¶BILL BOYNTON—Pre-Medical; ROTC 1, 2, 3 (Officer 4); Mor Follies 4; Legio Decima 2; French Club 3; ROTC Club 4; Student Council 4. ¶MARGARETTE BRADFORD—Secretarial; Glee Club 1; Ass't Sec. 1.

¶SEAL BRADFORD—Pre-Aviation; ROTC Officer 4; Glee Club 4; Mor Follies 4. ¶KEITH BRAMBLE—Pre-Aviation; ¶JOHN A. BRANCH—Liberal Arts 2; Parnassus 1, 2, 4; Red Cross 3; Mor Follies 3,4; Swing Band 4; Oratorio 4; Health Committee 4. ¶BILL BRATT—Pre-Medical; ROTC Band 1, 2, 3; Stadium Club 1; Concert Band 4; Legio Decima 1, 2; Mor Follies 4.

¶JOHN BREWSTER—Pre-Engineering; Oratorio 1, 2, 3, 4; Mor Follies 3, 4; Pan-American League 3; Math and Science Club 3; Parnassus 1, 2, 3. ¶GLENNA LEE BRIGGS—Pre-Nursing, Legio Decima 2; Lounge Lizzies 3; French Club 3. 4; Band Majorette 3, 4; Half-Time Entertainment 3, 4. ¶E. MARK BROOKS—Law and Government, Oratorio 1, 2, 3, 4 (Secretary 4); Mor Follies 2, 3, 4; Stage Crew Les Folies 3, 4; Parnassus 4; Christmas Pagent 2, 3, 4; Marrin' Sam at Sadie Hawkins Dance 3. ¶R. A. BROOKS—High School Graduation; Transfer from Texas; Mor Follies 2, 3, 4; Oratorio 2, 3, 4 (Vice President 4); Christmas Pagent 2, 3, 4.

¶CATHERINE BROWN—Liberal Arts 2; Tennis Team and Club 3, 4; Girls' Letter Club 3, 4; Les Folies 3, 4; Masque and Gavel 3, 4; SOS 3,4; Freshman Class Officer. ¶EDITH RAE BROWN—Liberal Arts 2; Les Folies 3, 4; Middy Reporter 1; Glee Club 2; A Cappella Choir 3, 4. ¶GENE BROWN—Liberal Arts 2; Orchestra 1, 2; Mor Follies 3, 4; Journal Staff 3, 4; Annual Staff 3, Editor 4; Quill and Scroll 3, 4; Parnassus 4. ¶FRANK BUCK—High School Graduation; ROTC 1, 2, 3; Stadium Club 1; Mor Follies 3.

¶JOAN BURCHETT—High School Graduation; Glee Club 1; Freshman Council 1; A Cappella Choir 2, 3; Les Folies 2, 3; Masque and Bauble 3. ¶HAROLD E. BUTLER—Pre-Medical; ROTC 1, 2, 3, officer 4; Mor Follies 4; ROTC Club 4 (President 4); French Club 3, 4; Junior Class Play; Boys' Federation 4. ¶MARGARET BYNON—High School Graduation; Les Folies 3, 4; GAA 2, 3, 4; Senior Representative of GAA; Girls' Letter Club 4. ¶MARY BYNON—High School Graduation; Girls' Letter Club 3, 4 (Secretary 4); Les Folies 4; GAA 2, 3, 4 (Treasurer 4).

¶CORIN CALMES—Liberal Arts 2; Y-Teens; Blue Tri-Y Teens; Friendship Club. ¶ANN CAMPBELL—High School Graduation. ¶ILEENE CAMPBELL—Pre-Nursing; Transfer from Jefferson High, Portland, Oregon; Senior Council; Girls' League 4. ¶JOHN CAMPBELL—Pre-Medical; ROTC Band 1, 2, 3, 4; Pep Band 4; Orchestra 2, 3; Legio Decima 2; Parnassus 4.

¶RUTH CAMRUD—Liberal Arts 2; Parnassus 1, 2. ¶H. F. CARLSTON, JR.—Pre-Medical; Mor Folies 3, 4; Oratorio 4; Rifle Club 3; Fencing Club 3; Stage Crew Les Folies 4; Stage Crew for Class Plays 3, 4. ¶JOAN CARROLL—High School Graduation; Transfer from Chandler (Arizona) High School. ¶RENA CARROLL—Secretarial; ROTC 3; GAA 2, 4.

¶JUNE CARSON—High School Graduation; Transfer from Bisbee (Arizona) High School; Girls' Band 1, 2, Officer 3, 4; Les Folies 2, 3. ¶SHIRLEY CARTWRIGHT—High School Graduation; Les Folies 3, 4; Friendship Club 1; Cactus Coeds 3, 4; Home Room Officer. ¶KATHRYN CATLETT—High School Graduation. ¶DON CHAMBERS—Liberal Arts 2; Tennis 3, 4; Mor Follies 2, 3; Sr. Ili-Y 4; 101 Club 3; Rifle Club 2.

Seniors

¶JANICE CHAMBERS—Liberal Arts 2; Physiography Club 1, 2; Auditorium Club 2; Les Folies 3, 4; Junior Play 3; Tri-Y Teens 3, 4; Senior Council 4. ¶CHERRYLEE CHEATUM—Social Service. ¶PATRICIA CHESTER—Liberal Arts 2; Cosmopolitan Club 1, 2, 3; A Cappella Choir 2; Oratorio 2; Parnassus Club 2; Les Folies 3, 4; Red Cross Representatixe 4. ¶OWEN CHILDRESS—Liberal Arts 2; Transfer from Detroit, Michigan; Hi-Y 3; Baseball 3, 4; Lettermen's Club 3, 4.

¶DALE CHITWOOD—High School Graduation. ¶WAYNE L. CLAY—High School Graduation. ¶BILL CLEMIT. ¶AL WILLIAM CLIFFORD—High School Graduation; Transfer from Independence (Missouri) High School; Rifle Team and Club 3; Mor Follies 3; School Recreational Tournament 3; Journal Reporter 4.

¶LUCILLE COBB—High School Graduation. ¶BRUCE COBB—Liberal Arts 2; Basketball 2, 3, 4; Football 4; Lettermen's Club 2, 3, 4. ¶BERNEICE COATS—High School Graduation; FHA 3; 4-H Club 4; Glee Club 4. ¶NA DEEN CLUFF—Liberal Arts 2; Girls' Letter Club 3, 4; Auditorium Club 2; Parnassus 1; GAA 1, 2.

¶CAROL COCHRAN—Liberal Arts 2; Legio Decima 3; Cosmopolitan Club 3; Junior, Senior Council Representative 3, 4. ¶BETTY JO COFFY—High School Graduation; Orchestra 1, 2, 3, 4; Flute Trio 1, 2, 3; French Club 3, 4 (President 4); Les Folies 3, 4; Parnassus 1; Girls' Military Band 3. ¶EVELYN COGGINS—High School Graduation. ¶JAMES COLBURN—Pre-Medical; Legio Decima 2; Junior Play; Mor Follies 4.

¶EUGENE COLLINS—Law and Government; ROTC Club 4; Legio Decima 2; Mor Follies 3; ROTC 1, 2, 3, 4 (Officer 4). ¶WANDA COLVIN—High School Graduation; SOS 3, 4; Class Council 3, 4; Y-Teens 3; Honorary Auger 3; Social Chairman of Senior Council. ¶LESLIE CONNER—Liberal Arts 1; FFA 1; Rifle Team 2, 3, 4; ROTC Club 4; ROTC 1, 2, 3, 4 (Officer 4). ¶YVONNE CONGER—Pre-Medical; Auditorium Club 3, 4; Les Folies 3; Senior Play; SOS Club 2.

¶JACK COOK—Pre-Medical; Hi-Y 1, 2, 3, 4; Mor Follies 3, 4; Senior Play 4; Social Manager 4; Legio Decima 2; Physiography Club 4. ¶ROBERT CORDOVA—Pre-Medical; Legio Decima 2. ¶ALICE CORONADO—High School Graduation; Las Estrellitas 1, 2, 3, 4; Pan-American League 2; Glee Club 3, 4; Friendship Club 2. ¶SALLY COTA—High School Graduation; ROTC 1.

¶EMMA LOU COTE—Secretarial; Oratorio 1, 2, 3, 4; Cosmopolitan Club 2; Coyote Commercial Club 1; Girls' League Representative 4; Riding Club 4. ¶ARTHUR COTTIER—Liberal Arts 1; Transfer from Northern High School, Detroit, Michigan. ¶PAULETTE COTTS—High School Graduation; Friendship Club 1, 2; Les Folies 4; Student Council Representative 4. ¶VERA COULSON—High School Graduation; GAA 1, 2, 3; Girls' Letter Club 2, 3, 4; Stadium Club 3; Les Folies 4.

¶LORRAINE COVINGTON — Pre-Nursing; Transfer from Kansas City, Missouri; Costume Designing for Les Folies 4; Latin Club 4; Girls' Ball Team 1; Homemaking Club 2; Debating Club 4; Literary Club 4. ¶EULA MAE COX—High School Graduation; ROTC 2, 3, 4 (Officer 3, 4); ROTC Club 3, 4. ¶BONNIE CRAYFORD—High School Graduation; Drill Team 4. ¶EHEL MAE CHRISTY—Secretarial; A Cappella 2, 3, 4; Les Folies 2, 3, 4; Auditorium Club 2, 3, 4 (Officer 4); Coyote Commercial Club 1.

¶LOUISE CROCKETT—Liberal Arts 1; A Cappella Choir 1, 2, 3, 4; Golden Jubilee 1; Les Folies 2, 3, 4; Legio Decima 4. ¶DORA PATRICIA CULLING—Liberal Arts 2; Parnassus 1, 2; Auditorium Club 2, 3, 4 (President 4); Student Council 4; Senior Council 4; Les Folies 3, 4. ¶RONALD CUMMINGS—High School Graduation. ¶MARVA CUTLER—Pre-Medical; Parnassus 1, 2, 3, 4; Class Council 2, 3, 4; Girls' League Activity Chairman 3; Cosmopolitan 2, 3, 4; Merit Cup Award 3; Central Council 3; Friendship Club President 3.

Seniors

¶JIM DAILEY—High School Graduation; Student Health Committee 4; Gray Football 1, 2, 3; Gray Basketball 2, 3; Baseball 1, 2; Track 3; Journal Reporter 3. ¶WILLIAM DANIEL — High School Graduation; FFA 1, 2, 3, 4. ¶ELEANOR DARK—High School Graduation; Transfer from North Syracuse, New York. ¶ANNETTE DAVIDSON—Liberal Arts 2; Transfer from Allentown, New Jersey; Les Follies 4; A Cappella Choir 4; Parnassus 4; French Club 3, 4.

¶CATHERINE DAVIS—Liberal Arts 2; President of Girls' League 4; Class Council Representative 1, 2, 3, 4; Junior Class Vice-President 3; A Cappella Choir 1, 2, 3, 4; Friendship and Cosmopolitan Clubs 1, 2, 3; Les Folies 2, 3, 4. ¶ELINOR DAVIS—Liberal Arts 2; Auditorium Club 2, 3; Oratorio Society 1, 2, 3, President 4; Oratorio Pianist 2, 3, 4; Les Folies 4. ¶BENNIE DAY—High School Graduation. ¶VIRGINIA DAY—High School Graduation; Auditorium Club 2, 3, 4.

¶SHIRLEY DEANE—High School Graduation; Transfer from Schenectady, New York; Oratorio 4. ¶JOANNE DEHR—Liberal Arts 2; Transfer from North Phoenix High School; Glee Club 1; Espanlata 1; Howdy Partners 2; Girls' League Representative 3, Production Staff of Junior-Senior Play; Production Staff of Les Follies 4. ¶MARGIE DEMAREST—High School Graduation; Middy Reporter 1. ¶JOY DENISON—Liberal Arts 2; French Club 3, 4; Latin Club 2; Masque and Bauble 3; Journal Reporter 4; Lounge Lizzies 3.

¶MARIE DENSON—High School Graduation; Les Folies 2; A Cappella 2; Oratorio 3; Mor Follies Production Staff 2; National Forensic League 2. ¶CHARLES DEPRIEST—Liberal Arts 1; ROTC 1, 2, 3, 4. ¶BARBARA DEVORKNY—High School Graduation. ¶RALPH DIXON—Pre-Medical; Basketball 1, 2, 3, 4; Boys' Federation President 4; Baseball Varsity 3, 4; Latin Club 2; Letter Club 3, 4; Mor Follies 4.

¶HELEN DONDALE—High School Graduation; Coyote Commercial Club 1; SOS Club 3; Friendship Club 3, 4; A Cappella Choir 1, 2, 3, 4; Les Folies 2, 3, 4; Golden Jubilee 1. ¶ALLEN DONG—Pre-Engineering; Parnassus 1, 2; Golden Jubilee 1; Home Room Officer 1; Audio-Visual Club, Officer 3, 4; ROTC 1, 2, 3. ¶JOHN DOUGHERTY—High School Graduation. ¶NANCY DOUTHIT — High School Graduation; Riding Club 2; 101 Club 3; Les Folies 3.

¶DON DOWNING—High School Graduation; ROTC 1, 2, 4. ¶DOROTHY DUGGAN—High School Graduation; Social Chairman 2; SOS Club 2, 3, 4; Student Council 2, 3; 101 Club 3, 4; Home Room Representative 2, 3. ¶SUE DUPREZ—High School Graduation; Student Council 1, 2, 3. ¶PEARL DURNAL—Accounting; Girls' ROTC 1; Les Folies 4.

¶JIM DWIGHT—Pre-Engineering; Legio Decima 2; Mor Follies 2; Varsity Baseball 2, 3, 4; Lettermen's Club 3, 4. ¶ROMONIA EARLY—High School Graduation; Riding Club 4; State Art Exhibit 4. ¶PHIL EASTIN—High School Graduation. ¶RUTH ECHOLS—High School Graduation, Girls' League Council 3, 4; Central Council 3; Blue Tri 2, 3, 4; Les Folies 3; Commercial Club 1; Auditorium Club 3.

¶DUANE ECKLE—High School Graduation; Student Council 4; Mor Follies 4; Hocus Pocus 4; Oratorio 4. ¶ALBERT EDENS—High School Graduation; Junior Hi-Y 2, 3; Mor Follies 3; Homeroom Officer 3. ¶MARY EGGLESTON—High School Graduation; Les Folies 3; Coyote Commercial Club 1; A Cappella Choir 3. ¶KENNETH EICHENAUER—Pre-Engineering.

¶MAXINE EKIN—High School Graduation; Home Room President 3; Public Speaking Contest 1, Middy Reporter 2. ¶MILLICENT ELLIS—Pre-Medical; Board of Control Secretary 1, 2, 3, 4; Class Council 1, 2, 4; Class Play Committee 3, 4; Journal Reporter 3; Les Folies 2, 3; Auditorium Club 2, 3, 4. ¶DORIS WILLIAMS—High School Graduation; Les Folies 4; Production Staff Senior Play 4; Production Staff Mor Follies 4. ¶CAROL H. WILLIAMS—Liberal Arts 2; Transfer from Struthers, Ohio; ROTC 4; Rifle Team 4.

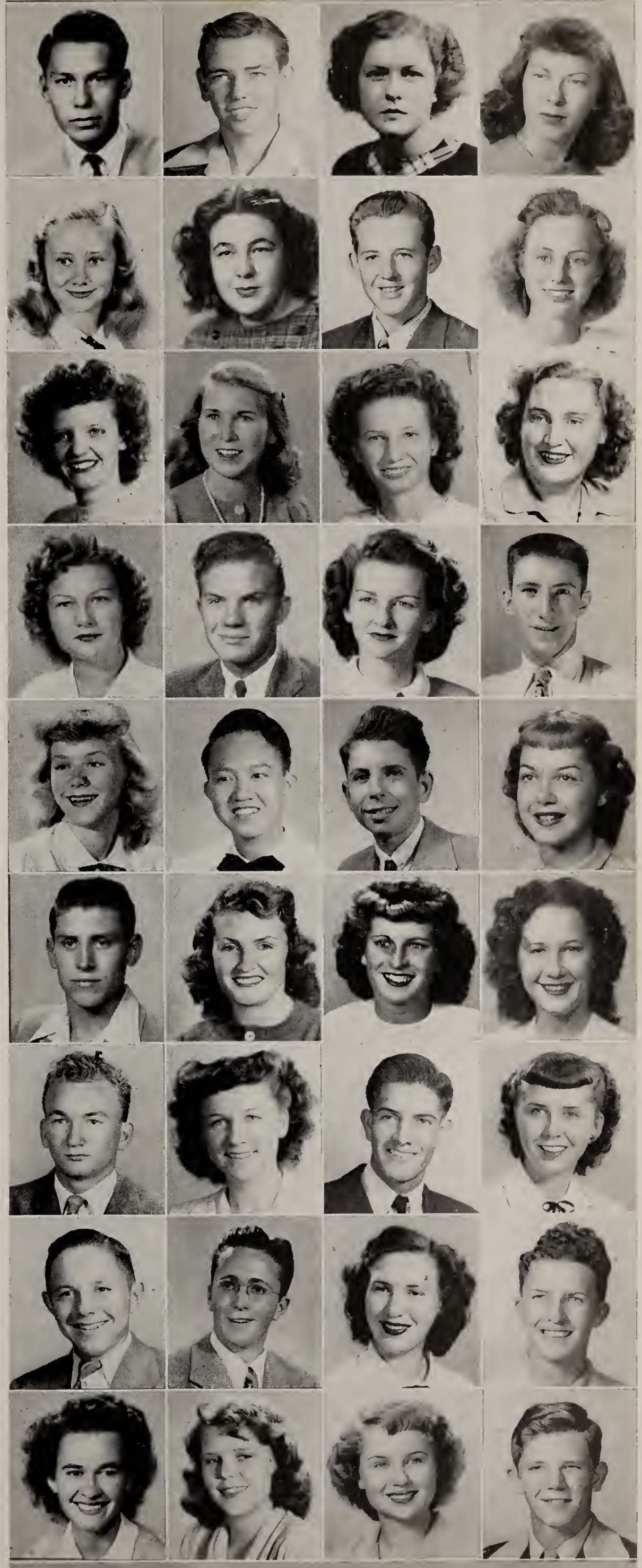

Seniors

¶SHIRLEY ELLIS—High School Graduation; Les Folies 2, 3, 4; A Cappella Choir 2, 3, 4; Auditorium Club 2; Glee Club 1; Legio Decima 4. ¶MARCIA ENLOW—Pre-Nursing; Transfer from Union of South Africa; Senior Council 4. ¶DORA ESTRADA—High School Graduation; Les Folies 4; Friendship Club 1, 2; Las Estrellitas 4; Coyote Commercial Club 1, 2, 3. ¶YVONNE EUELL—High School Graduation; Girls' League Representative 1, 3.

¶PAMELA EVANS—High School Graduation. ¶JACK EARL FARMER—Pre-Engineering; Boys' Federation Cabinet 4; Student Council 4. ¶EVELYN FAUGHT—High School Graduation; Transfer from Michigan. ¶PAT FERGUSON—High School Graduation; Attendance Collector 3, 4; Girls' Rifle Club 1.

¶CAROL FERRELL—Liberal Arts 2; Transfer from North High; Thespians 1, 2, 3; All-School Play 2; Homeroom Service Chairman 2, 3; Parnassus 1, 2, 3; French Club 3, 4; Journal Staff 4; Annual Staff 4. ¶NORMA FIELDS—High School Graduation. ¶MICKEY FINK—High School Graduation; Oratorio 4; Health Club 4. ¶AILEEN FINNAN—High School Graduation; Transfer from Washington Irving High School, New York City; Hostess 2, 3; Pageants 3; Class Officer 2, 3.

¶JAY E. FISH—Pre-Engineering. ¶BOB FLEMING—High School Graduation; Freshmen Play 1; ROTC 1; Oratorio 3, 4; Christmas Play 3; Dean's Secretary 2; Mor Follies 3, 4. ¶MARGUERITE FLOOD—Liberal Arts 2; Girls' Rifle Club 1; GAA 1, 2, 3, 4. ¶BOB FLOODSTRAND—Liberal Arts 2; Class Play 3, 4; Mor Follies 3, 4; State Constitution Winner 3, Scholastic Art Contest 1, 3; Masque and Gavel 3, 4; ROTC Club 3.

¶ALICE FLORES—High School Graduation; GAA 2; Stadium Club 3; Drill Team 3, 4. ¶ROBERT FLORES—High School Graduation. ¶RUBY LEE FRANCIS—High School Graduation; Girls' Band 1, 2; Auditorium Club 2; Y-Teens 3; Red Cross Representative 2. ¶JOYCE FRASIER—Liberal Arts 2; A Cappella Choir 3, 4; Les Folies 3, 4; Horizon Club 2, 3; Girls' League Representative 3.

¶MARIE FREELAND—High School Graduation; Les Follies 3; Girls' Letter Club 4. ¶CHRISTINE FRENCH—Law and Government. ¶ALBERT FUNK—High School Graduation. ¶ROBERTA GAINES—Liberal Arts 2; Transfer from Mercy High School, Chicago, Illinois.

¶JOYCE GALBRAITH—Liberal Arts 2; Midnight and Roses Committee 3; Legio Decima 2; 101 Club 3, 4; Blue Tri-Y Teens 4, Girls' League Representative 1. ¶FRANCES GALLARDO—High School Graduation; GAA 1, 2, 3, 4; Las Estrellitas 2, 3. ¶PATSY GANN—Homemaking College Preparatory; Les Folies 2, 4; Class Representative to Board of Control 3; Vice-President Senior Council 4; Class Council 2, 3, 4; SOS Club 2, 3, 4; Y-Teens 3. ¶ELIA GARCIA—Liberal Arts 1; Les Folies 4; Las Estrellitas 1, 2, 4; Auditorium Club 2, 4; GAA 1, 2, 3.

¶JIMMY GARCIA—Liberal Arts 2. ¶LUPE GARCIA—High School Graduation: Las Estrellitas 1; GAA 1, 2, 3, 4. ¶MAXINE GARRARD—High School Graduation; Les Folies 4; 101 Club 3, 4; Cactus Co-Ed 4. ¶YOLANDE GAUDET—High School Graduation; Physical Education 1, 2, 3, 4; GAA 1, 2.

¶LAVELLE GEE—Secretarial; ROTC 1, 2, 3, 4; Coyote Commercial Club 1; Auditorium Club 3, 4, Officer 4; Advance Riding Club 4; Les Folies 4. ¶ROCHELLE GERBER—High School Graduation; International Relations Club 3; GAA 2, 3, 4. ¶BARBARA GILBERTSON—High School Graduation; A Cappella Choir 1, 2, 3; Oratorio 4; Golden Jubilee 2; Les Folies 2, 3; Homeroom Class President 3; Sophomore Council 2. ¶PAT GILL—Secretarial.

Seniors

¶JO ANN GILLAM—Liberal Arts 2; Les Folies 2, 3, 4; Friendship Club 3, 4; SOS 3; Honorary Augers 3; Assistant Secretary 3; Riding Club 1. ¶D. DEAN GILLESPIE—Pre-Medical; Class Officer 1; Math Science Club 3; Chess Club 1, 2; Health Committee 3; Homeroom Representative 1; Legio Decima 2. ¶IRENE GLAZEWSKI — High School Graduation; Les Folies 2; Public Discussion Finalist 1; National Forensic League 1, 2, 3, 4; Coyote Commercial Club 1. ¶EMMA GODINEZ—Secretarial; Las Estrellitas 1, 2, 3, President 4; Auditorium Club 4; GAA 1, 2, 3.

¶CARLENE GODWIN—Liberal Arts 1; Parnassus Club 3, 4; Auditorium Club 2. ¶RICARDO GOMEZ—High School Graduation. ¶MARY GONZALES—High School Graduation; Red Cross Representative 1, 4; Middy Reporter 1, 2; Homeroom Representative 1, 4. ¶DICK GOSS—Pre-Engineering; ROTC Club 4; Mor Follies 4; Junior Varsity Football 1, 2; Junior Varsity Basketball 2; Junior Varsity Track Team 2; ROTC Officer 4.

¶CHARLES GRAHAM—High School Graduation; Boys' Federation 1; Track Team 1, 2, 3, 4; Letterman's Club 1, 2, 3, 4; Executive Council 4; Student Council 4. ¶NILLMORE GRAHAM—Liberal Arts 2; Transfer from Chandler; Parnassus 2; Red Cross Representative 4; Quill and Scroll 4. ¶SANDA GREENE—High School Graduation; Bowling Club 1; Parnassus Club 1; Legio Decima 2. ¶JERRY GRUNDFEST—Liberal Arts 2; Journal and Phoenician Photographer 2, 3, 4; Golden Jubilee 1; Student Health Committee 2; Student Council Representative 4; Parnassus Club 2, 3, 4; Le Cercle Francais 3, 4.

¶BARBARA GUEST—Homemaking College Preparatory. ¶DON GUMP—High School Graduation; Intramural Sports 1; Junior Hi-Y 1, 2; Senior Hi-Y 3, 4; Football 1, 2, 3; Boys' Federation 2. ¶BEATRICE HABER—Liberal Arts 2; Transfer from Monroe High School, New York; President 2; Language Club 3; Class Secretary 3; Les Folies 4. ¶BETTY JO HAGGARD—High School Graduation; Transfer from Pima (Arizona) High School; A Cappella Choir 3, 4; Les Folies 3, 4.

¶DONALD HALL—Pre-Engineering; ROTC 1, 2, 3; Home Room Representative 1; Parnassus 1; Assistant Secretary Dean of Boys 4. ¶JIM HAINES—High School Graduation; ROTC 1, 2, Officer 3, 4; Student Council Representative 3, 4; ROTC Club 4; Rifle Club 4. ¶SOL HAMBURGER—Law and Government; Parnassus 1, 2, 3, 4; Legio Decima 2; Mor Follies 3, 4; Chess Club 1, 2; Assistant Secretary Dean of Boys 3, 4; Editor of "Nuggets" 4. ¶EARL HAMILTON—High School Graduation; ROTC 1, 2, Officer 3, 4; ROTC Club 3, 4; Rifle Team 1, 2, 3, 4.

¶LURINE HAMILTON—High School Graduation. ¶ELOUISE HAMMERICK—High School Graduation; Transfer from Glennwood, Colorado. ¶DELORES HANCOCK — High School Graduation .¶VIRGINIA HANEY—Secretarial; Transfer from Warner (New York) High School; Head Cheerleader 1, 2, 3; Journalism 1, 2; School Play 2; Senior Girls' Council 4 Advanced Riding Club 4; Glee Club 4.

¶GENE HARDING—High School Graduation Rifle Club 3, 4; ROTC Club 4; Civil Air Patrol 4. ¶VICTOR HARREL—High School Graduation. ¶PATRICIA HARRINGTON—Art; Transfer from Texas; Class Officer, Treasury 1, Vice-president 2, President 3; Student Government 3; Commercial Art Club 2, 3; Tennis Club 4. ¶LAURA HARRIS—High School Graduation; Rifle Club 2, 4; Council Representative 3.

¶JIM HASPER—Pre-Medical; Senior Hi-Y 4; Senior Play Production Staff 4; Mor Follies 4; Legio Decima 2; Athletic Official 1, 2, 3; Home Room Officer 3. ¶LYNDA LOU HEASTER—Liberal Arts 2; Latin Club 2; Stadium Club 3, 4. ¶JEAN HATCH—General Curriculum; Drill Team 4; Girls' League Officer 3; Dramatics Club 3; Paper Staff 1; Drum and Bugle Corps 3; Senior Council 4. ¶BILL HAWKINS—Pre-medical; ROTC 1; Legio Decima 2; National Art Awards 2; Business Manager Journal 4; Annual Staff 4; Health Committee President 4; Quill and Scroll 4.

¶LYDIA HAYENGA—High School Graduation; Transfer from Gallup, New Mexico; Glee Club 3; Chemistry Dispenser 4. ¶DAVID HAYUTIN—Pre-Engineering; Oratorio 1, 2, 3, President 4; Mor Follies 2, 3, 4; Parnassus 1, 2, 3, 4; Class Play 3; Track 1; Scholastic Art Award 2. ¶GEORGIA HEARD—Commercial; Transfer from North Phoenix High. ¶AUDREY C. HENTZEL—College Preparatory; Y-Teens 1, 2, 3; Badminton Tournament 1, 2; Girls' Tumbling 2; Prom Committee 3; Latin Club 1.

Seniors

¶AGNES HERNANDEZ—High School Graduation; Honorary Augers Club 3; Senior Council 4; Student Council 4; Oratorio 2. ¶CHARLES HILBERS—High School Graduation; Parnassus 1, 2; Legio Decima 3; Assistant Secretary to Dean 4. ¶WENDELL HILL—Pre-Engineering; Football 1, 2, 3, 4; Mor Follies 4. ¶HARRISON HILT—Scientific; ROTC Band 1, 2, 3, Officer 4; Concert Band 4; Drum Major 4; Senior Play 4; Senior Hi-Y 3, 4; Masque and Gavel 4; Mor Follies 4.

¶MARILYN HODGES—Commercial; ROTC 1, Officer 1; Les Folies 4; Co-Ed Club Editor 4; Parnassus 4. ¶ZONA MAE HODGES—Liberal Arts 2; Coyote Commercial Club 1, 2; Library 2, 3, 4; Cosmopolitan Club 2, 3, 4; Lounge Lizzie 3; Junior Council 3; Service Council 4. ¶DORIS HOLDER—High School Graduation; GAA 3, 4; Pan American Club 1, 2. ¶LEE HOLEHAN—Pre-Medical; Mor Follies 4; Track 3, 4; ROTC Club 3, 4, Secretary 4, Officer 4; Golden Jubilee 1; Legio Decima 2, 3.

¶JOHN HOLLINGSHEAD—Pre-Engineering; ROTC 1, 2, 3, Officer 4; ROTC Club 4; Mor Follies 2, 4; 101 Club 3, 4; Student Health Committee 3; Student Council 4. ¶BERTHA HOLT—Liberal Arts 2; Transfer from Willits High School, California; Girls' Band 4; Les Folies 4. ¶JAMES HOOD—Liberal Arts 1; ROTC 1, 2, 3, Officer 4; ROTC Club 4; Mor Follies 4; Senior Hi-Y 4; Student Council 3, 4; Civil Air Patrol 1, 2, 3. ¶JOHN HOOPINGARNER—High School Graduation; Transfer from North Canton, Ohio; Football I; Boys' Glee Club 1, 2; Rifle Club 1, 2, 3, 4; Cosmopolitan Club 1; ROTC Club 4.

¶CHARLAINE HOPPES—Secretarial; Military 1; Girls' League Representative 1, 2; Attendance Collector 2, 3, 4; Pan American League I. ¶MAE HORWITZ—Secretarial. ¶IDA HOWLETT—Liberal Arts 2; GAA 1, 2, 3, 4; Stadium Club 2 3, 4; Friendship Club 1, 2, 3; 101 Club 3, 4; Les Folies 3; Quill and Scroll 3, 4. ¶GOLDIE HOUSE—High School Graduation.

¶CATHERINE HUFF—Liberal Arts 2; Oratorio 3, 4. ¶PHYLLIS HUNT—High School Graduation; Transfer from Albuquerque (New Mexico) High School; Girls' Council 3, 4; Y-Teens 3, 4; Les Folies 3, 4; Little Sister Club 3; Red Cross Representative 3; Home Room Secretary 4. ¶RICK HUNTER—Pre-Medical; Legio Decima 2; Class and One-Act Plays 3; ROTC Club 4; ROTC Officer 4; Mor Follies 2, 3; Class Play 4. ¶PETER A. HUSSEY—Pre-Engineering; Transfer from Riverside (California) Polytechnic High School; Stage Crew 1; Rifle Team 2, 3, 4; ROTC 2, 3, Officer 4; Chess Club 2; Student Council Representative 4; Parnassus 4.

¶LEOTA JACKS—High School Graduation; Legio Decima 4; ROTC 1, 2; Biology Dispenser 2, 3, 4. ¶BILL JACKSON—Pre-Engineering; Radio Club 1, 4; ROTC Club 4; Mor Follies 4; ROTC 1, 2, 3, 4; Rifle Team 4. ¶LILLIAN JACOBS—Secretarial; GAA 1, 2, 3, 4. ¶DOVANNA JAMES—Liberal Arts 2; A Cappella 1, 2, 3; Les Folies 2; Riding Club 2; Co-Ed Club 3; Radio Club Officer 4; Republic Reporter 4.

¶MARGARET JARREL—Secretarial; Homemaking Club 4; Student Council 4. ¶MARGIE ELLEN JARRELL—Pre-Nursing; Legio Decima 3; FHA 2, 3, 4; Drill Team 4; Senior Council 4. ¶JOHNNY JARVIS—High School Graduation. ¶ILEANA JEFFERSON—High School Graduation; Transfer from Orange, Texas; Latin Club 1, 2, 3; Tiger Sweetheart 3; Home Room President 3; Tiger Scratches Staff 3, 4.

¶KATHLEEN JENNINGS—Liberal Arts 2; Legio Decima 2; Bond Salesman 1, 2; Cactus Co-Eds 4; Home Room Class Secretary 3; GAA I, 2; Office Filer 4. ¶MYRNA JESPERSON—Liberal Arts 2; Oratorio 1, 2, 3, Officer 4; Auditorium Club 2, 3; Quill and Scroll 4. ¶COLLEEN JOHNSON—Pre-Nursing; Auditorium Club 2, 3; Junior Council 3; Senior Council 4; GAA 1, 3, 4; Les Folies 4; Y-Teens 3, 4; Tennis Club 4. ¶DONNA JOHNSON—Liberal Arts 2; Transfer from Cleveland, Ohio; SOS Club 4; Journal Reporter 4; GAA 4; Tennis Club 4.

¶MARIE JOHNSON—High School Graduation. ¶MARY JOHNSON—High School Graduation; Homemaking Club 4. ¶KING K. JONES, JR.—Pre-Engineering; Radio Club I; Parnassus Club 1, 2; French Club 2, 3; Cosmopolitan Club 2, 3; Tennis 2, 3; Math and Science Club 3; ROTC Officer 4. ¶JAMES TOM JONES—Law and Government; Biology Dispenser 1, 2, 3, 4.

Seniors

¶CHUCK JOWDY—High School Graduation; Transfer from Niagara Falls, New York; Varsity Football 3; Lettermen's Club 3, 4; Home Room Officer 3; Hi-Y 4. ¶MARY BELLE JUDD—High School Graduation; Transfer from Iowa City, Iowa; Girls' Band 2, 3, 4, Captain 4; ROTC Club 4; Les Folies 2, 4; Orchestra 4. ¶ROBERT KAESTNER—Pre-Engineering; Legio Decima 2; Class Officer 3; ROTC Club 4; ROTC Officer 4; Rifle Team 4; Mor Follies 4. ¶HAROLD KALISH—Liberal Arts 2.

¶NORMA KANZLER—Secretarial; Les Folies 4; Hostess 3; Y-Teens 4; Drill Team 4. ¶DONNA KELLY—High School Graduation; Les Folies 2; Girls' Band 2, Hostess 3, 4; ROTC 1. ¶DICK KEMPSON—Pre-Medical; ROTC 1, 2, 3, Officer 4; Mor Follies 2; Parnassus Club 1, 2, 3, 4; Chess Club 1; Math and Science Club 2; ROTC Club 4. ¶ELOISE KENDRICK—Liberal Arts 2; Honorary Augers 2; Quill and Scroll 3; Journal Staff 4; Junior Council 3; Journal Reporter 3.

¶GAYLE KENNEBECK—Secretarial. ¶JERRY KIMMELL—High School Graduation. ¶ANN KING — High School Graduation; Junior Play; Oratorio 1, 2, 3, 4; Oratorical Contest 1. ¶LA DORA KING—Liberal Arts 2; Transfer from out of state; Friendship Club 4; Cactus Co-Eds 4.

¶ZONA KIRKLAND—High School Graduation; Service Chairman of Girls' League 3; Friendship Chairman of Girls' League 4; Friendship Club Treasurer 4; SOS Club 3, 4; GAA 1, 2; Honorary Augurs 2, 3. ¶VAUGHN LOWELL KISER—High School Graduation; Military Band 1; Radio Club 1; Service Club 3, 4. ¶PAUL KLEIN—Liberal Arts 2; Mor Follies 3; Audio-Visual Aid 4; Cosmopolitan Club 3, 4; Parnassus Club 3; Nuggets Art Editor 4; Annual Drawings 4. ¶GEORGIA KOCHNEFF—High School Graduation; Les Folies 4; Senior Council 4; SOS 4; Coyote Commercial Club 1, 2; Cosmopolitan Club 2; Health Committee 4.

¶THEODORA KOSTOPOULOS—Liberal Arts 2; Masque and Bauble Club 3; Hostess 1, 2. ¶GLENN O. KRELL—High School Graduation; Mor Follies 2, 3, 4; ROTC Band 2, 3, 4; Concert Band 2, 3, 4, Officer 4; Orchestra 2, 3, 4; Oratorio 2. ¶LEE KUBBY—Pre-Medical; ROTC 2, 3, Officer 4; Mor Follies 4; Parnassus 1, 2, 3, 4; Legio Decima 2; Junior Play; Debate Team 4. ¶GRACY KUNZ—High School Graduation; GAA 3, 4; Volley Ball All-Stars 3, 4; 101 Club 4.

¶LOUIS LADAS—High School Graduation; ROTC 1, 2, 3; Freshman Football 1; Second Team Football 3. ¶BETTY LAINE—High School Graduation; Representative for Coyote Den 1; Les Folies 3; Junior Council 3; Middy Reporter 1. ¶ELAINE LAMB—High School Graduation; Legio Decima 3; Trick Chicks 4. ¶LOIS LAU—Homemaking General; Les Folies 4; Hostess 3, 4.

¶MARJORIE LAWSON—Social Service; Transfer from Globe; Business Manager Junior Play; GAA 3; Circulation Manager Coyote Journal 3; Student Health Representative 4; Red Cross Representative 4. ¶NANCY LAWSON—High School Graduation; GAA 2, 3, 4. ¶BOB LEE—High School Graduation; Stadium Club 1. ¶GEORGE R. LEE—Law and Government; Latin Club 3, 4; Mor Follies 3, 4; Oratorio 4, Student Council 3; Band 1.

¶ERNA MAE LEHMAN—High School Graduation. ¶PAT LEPPLA—High School Graduation. ¶ROY H. LEWIS—Pre-Engineering; Freshman Football 1; ROTC 1. ¶JOANNE LILLY—High School Graduation.

¶ANN LING—Liberal Arts 2; Class Council 2, 4; Scholastic Art Award 2; Journal Reporter 4. ¶GLENN LINKEY—High School Graduation; ROTC Band 3; Concert Band 4; Transfer from Woodville, Ohio; Band 1, 2; Oratorio 1, 2. ¶CHARLOTTE LIVERMORE—Liberal Arts 2; Class Officer 3, 4; Y-Teen Officer 3, 4; Student Council 2, 3; Girls' League Council 1, Officer 2, 3; Friendship Club 3; Orchestra 1, 2, 3, 4. ¶SHIRLEY LOHR—High School Graduation.

Seniors

¶MARGARITA LOPEZ—High School Graduation; Transfer from Hollywood, California; Les Folies 3, 4; Journal Staff 4; Senior Play Crew 4; Les and Mor Follies Crew 4; Council 3, 4; A Cappella Choir 4. ¶DORIS JUNE LOWMAN—Liberal Arts 2; Les Folies 2, 4; GAA 1, 2, 3, 4; Riding Club 1, 4; Math and Science Club 3. ¶FRANK LUCERO—High School Graduation. ¶JACKIE LUCKIE—Liberal Arts 2; Friendship Club 3, 4, President 3; Journal Staff 3; Associate Editor 4; Annual Staff 3, 4; Blu-Tri 3, 4; Parnassus 3; Quill and Scroll 3, 4.

¶JOHN LUKE—Liberal Arts 2; Rifle Team 1, 2, 3; Senior Hi-Y 3, 4; ROTC 1, 2, 3, Officer 4; ROTC Club 4; Student Council 3. ¶ANN LYNCH—Liberal Arts 2; Oratorio 3, 4; Lounge Lizzies 3. ¶BETTY MAY MARGARRALL—High School Graduation; Junior Council 2; Journal Reporter 4. ¶JEANNE MAHAFFEY—High School Graduation; Transfer from Ken High, New Kensington, Pennsylvania; Dramatic Club 2; Glee Club 1, 2; Rifle Club 4; Girls' Baseball Club 2; Geography Club 1.

¶PATSY MAJOR—High School Graduation; Drill Team 4; Hostess 2; Oratorio 2. ¶PAT MAKEMSON—Literary; Class Plays 3, 4; Les Folies 2, 3, 4; Y-Teens 1, 2, 3; Central Council 3, 4; French Club 3, 4; SOS 3, Officer 4. ¶TED MANDL—Accounting; Letterman's Club 3, 4; Tennis Team 3, 4; Assistant Secretary to Dean 3, 4. ¶BILL MANNEY—High School Graduation.

¶ELLIOT MARA—High School Graduation; Military 1, 2, 3, Outstanding Squad 2; Chess Club 1; Red Cross 3; Bowling Club 1, 2. ¶MARILYN MARCOUX—High School Graduation; Friendship Club 1; GAA 3, 4; Journal Reporter 4. ¶BILL MARKS—High School Graduation; Home Room Officer 1, 2, 3, 4; Board of Control 1; Freshman Football 1; Student Council 4; Freshman Representative of Boys' Federation. ¶TONY MARQUEZ—Pre-Engineering; Senior Hi-Y 3, 4; Parnassus Club 1, 2, 3; Audio-Visual Club 4.

¶DELLA MARTIN—Liberal Arts 2; Les Folies 2, 3; A Cappella 2, 3; Journal Staff 4; Reporter 3; Vice-President of Student Body 4; Control Council 3. ¶CAROLYN MARTINEAU—Music; Les Folies 2, 3; A Cappella 2, 3; Glee Club 1, 4; Advanced Riding Club 4. ¶HILDA MARTINEZ—High School Graduation; Las Estrellitas 1, 2. ¶CAROL MARTINS—High School Graudation; A Cappella 2, 3, 4; Legio Decima 2; Football Program 2, 3.

¶BARBARA MATHEWS—Pre-Nursing; Legio Decima 2; Les Folies 4; Drill Team 4. ¶GERRY MAUGHAN—High School Graduation. ¶LAURIEN MAY—High School Graduation. ¶JACQUELINE ANN McCARTY—Liberal Arts 1; French Club 3, 4; ROTC 4; Stadium Club 2, 3, Vice-President 4; Glee Club 1, 2, 3; Minute Man 4.

¶DON McCLUNEY—Liberal Arts 1; Coyote Commercial Club 1; Oratorio 4; Mor Follies 4. ¶HAROLD E. McCLURE—High School Graduation. ¶DONNA McELROY—Liberal Arts 2; Home Room Representative 1; Les Folies 3, 4; Senior Play 4. ¶BILL McKENZIE—High School Graduation; ROTC 1, 2, 3, Officer 4; Hi-Y 1, 2, 3, 4; Rifle Team President 4; ROTC Club Vice-President 4.

¶EVELYN McLARREN—High School Graduation; 101 Club 4; ROTC 1, 2, 3, Officer 4; Physiography Club 3; Tennis Club 4; ROTC Officers' Club 4. ¶RALPH McMILLEN—High School Graduation; Hi-Y 1, 2, 3, 4; Football 1, 2. ¶JACK McNABB—High School Graduation; Football 3, 4; Junior Hi-Y 1, 2; Senior Hi-Y 3, 4; Mor Follies 4. ¶LA VERNE MELVILLE—High School Graduation; Oratorio 2, 3, 4. Officer 4.

¶ELIZABETH MELVIN—High School Graduation; Transfer from Madison, Wisconsin; Drill Team 4. ¶JEANNE MERCIER—Liberal Arts 2; Parnassus 1, 2; Les Folies 2; Class Service Chairman 1; A Cappella Choir 3; Girls' League Representative 4. ¶MARILYN MILLER—High School Graduation; A Cappella Choir 2, 3; Oratorio 4; Les Folies 3. ¶NEATA MAY MILLER—High School Graduation; Legio Decima 2; Junior Council 3; Les Folies 4; Oratorio 1, 2, 3, 4; Christmas Pageant 1, 2, 3, 4; Golden Jubilee 1.

Seniors

¶PHYLLIS MILLSTONE—Liberal Arts 2; Masque and Gavel 3, 4; Junior Play; Senior Play; Les Folies 4; Student Council 4. ¶NORMAN MINTER—Music; Parnassus 2, 4; Chess Club 1, 2; Cosmopolitan Club 1, 2; ROTC 1; Mor Follies 1, 2, 3; Flying Club 4. ¶NANCY MITCHELL—Liberal Arts 2; Les Folies 3, 4; Y-Teens 1; Secretary to Dean 4; Journal and Annual Staff 4; Golden Jubilee 1. ¶PEGGY LOVE MITCHELL—Liberal Arts 2; Les Folies 2, 3, 4; A Cappella Choir 2, 3, 4; Student Council 2; Friendship Club 3, Officer 4; Honorary Augur, President 3; Secretary to Dean 3.

¶POLLY MITCHELL—High School Graduation; ROTC Club 4; ROTC Officer 4; Blue Tri-Y Teens 4; Home Room Representative ot Junior Council. ¶WALTER J. MIX, JR.—High School Graduation; Student Council 1, 2, 3, 4; National Scholastic Art Award 2, 3, 4; Annual Art 3, 4; Stage Scenery 2, 3. ¶TIM MOFFITT—Pre-Engineering; Transfer from Las Vegas, Nevada; Chess Club 3; Student Body Council 3; Mor Follies 4. ¶JACKIE MANTELL—High School Graduation; Girls' Rifle Club 1.

¶MILDRED JEAN MOORE—High School Graduation; Homemaking Club 1, 2; Journal Reporter 2; Girl Reserves 1, 2; Auditorium Club 4; Drill Team 4. ¶CARMINA MORA—Secretarial; Home Room Representative 1, 2, 3; GAA 1, 2, 3; Middy Reporter 1; Home Room Officer 1, 4. ¶EDITH MORALES—Secretarial; Friendship Club 1; Auditorium Club 2, 3, 4; Las Estrellitas 2, Officer 3, 4; Student Council 4; Home Room Officer 4. ¶JUNE MOREHEAD—Liberal Arts.

¶NORMAN L. MORGAN, JR.—Pre-Engineering; Mor Follies 3; Radio Club 2, 4; ROTC Band 1, 2, 3, 4; Pep Band 2, 3. ¶BETTY ALICE MORRIS—High School Graduation; Tennis Club 3, Officer 4; Auditorium Club 3, Officer 4; Journal Staff 4; Junior Red Cross 2, 3; Quill and Scroll 4; Parnassus 4. ¶NINA MUELLER—Secretarial; Transfer from Amphitheater High School, Tucson, Arizona; FHA 4. ¶DONALD EUGENE MULKEY—Pre-Aviation; ROTC Officer 4; ROTC Club 4.

¶BRENDA MUNSON—High School Graduation; Blue Tri-Y Teens 1; Legio Decima 2; Girls' Tennis Club Officer 4; GAA 1. ¶DOLORES MURILLO—High School Graduation; Transfer from Ray (Arizona) High School; Red Cross 3; Health Committee 3; Las Estrellitas 2; Senior Council 4. ¶DONALD MYERS—Social Service; Transfer from Safford (Arizona) High School. ¶HAROLD NAHLER—Liberal Arts 1; ROTC 1, 2, 3, Officer 4; ROTC Club 4; Mor Follies 3.

¶ASAKO NAKAGAWA—Pre-Nursing; GAA 1, 2, 3, President 4; Cheerleader 4; Tennis Club 3, Secretary 4; Girls' Letter Club 2, 3, 4; Les Folies 3, 4; Girls' League and Student Council Representative 1, 2. ¶ESTELLA NAVARRO—Liberal Arts 2; Las Estrellitas 1; Stadium Club 1, 2; GAA 4. ¶YOLANDA NAVARRO—High School Graduation; Oratorio 3, 4; Glee Club 1, 2. ¶ROMA NAYLOR—Secretarial.

¶JUANITA NEAL—High School Graduation; GAA 1, 2, 3, 4; Les Folies 3; Volleyball All-Stars 3; Girls' League Representative 1. ¶SUE NEAL—High School Graduation; Transfer from Portland, Oregon; Journal Reporter 4; Glee Club 4. ¶BILL NELSON—Pre-Medical; ROTC 1, 2, 3, 4; Legio Decima 2. ¶DONNA NELSON—Liberal Arts 2; A Cappella Choir 2, 3, 4; Les Folies 2, 3, 4.

¶BETTY NELSSEN—Liberal Arts 1; Middy Reporter 2; Library Club 4. ¶PHYLLIS NEWHALL—Liberal Arts 2; Girls' Letter Club 3, 4; Class Council 1, 4; Journal Staff 4; Parnassus 1, 4; GAA 1, 2, 3, 4; Les Folies 4; Quill and Scroll 4. ¶DIXIE NEWLAND—Pre-Medical; Legio Decima 2; Cosmopolitan Club 2, 3; Red Cross Council 3; Le Cercle Francais 3; SOS 3; Class Council 3. ¶BOB NEWLON—Liberal Arts 2; Junior and Senior Hi-Y 1, President 2, 3; Football 1, 2, 3, Varsity 4; Letterman's Club 4; Mor Follies 3, 4; ROTC 1, 2, 3; Journal Reporter 4; Home Room Officer 2, 3.

¶DICK NEWLON—Liberal Arts 2; Mor Follies 3, 4; Student Council 3, 4; Football 1, 2, 3, Varsity 4; ROTC 1, 2, 3; Hi-Y 1, Officer 2, 3; Basketball 2. ¶DICK NEWTON—High School Graduation; ROTC 1, 2, 3; Mor Follies 4; Student Council 3; Hi-Y 1, 2, 3, 4; Rifle Club 2, 3; Red Cross 2, 3; Red Cross Representative 2. ¶MARY LOU NIX—High School Graduation; Girls' Letter Club 3, 4; GAA 1, 2, 3, 4; National Scholastic Prize 2; Freshman Council 1. ¶EULA FAYE NOBLE—Liberal Arts 2; Les Folies 2, 3, 4; A Cappella 3, 4; Auditorium Club 3, 4; Junior Play; Senior Play; Parnassus 2, 3, 4.

Seniors

¶HELEN NOGA—High School Graduation; Les Folies 4; SOS 4; Home Room Officer 3; Student Council 4. ¶HERBERT NORTH—High School Graduation; ROTC 1, 2, 3, Officer 4; Mor Follies 2, 3, 4; Senior Hi-Y 3, 4; Red Cross Representative 4; Health Committee 4. ¶MERLE OHMART—Law and Government; Mor Follies 3; Football 3; Legio Decima 3.

¶SHIRLEY OLIGER—High School Graduation; A Cappella Choir 3, 4; Friendship Club 1, 2; Home Room President 1, 2; Cactus Co-Eds 3, 4; Home Room Officer 3; Sophomore and Senior Class Council 2, 4. ¶PATRICIA OLIVER—High School Graduation; GAA 2, 3, 4; Red Cross Representative 3. ¶JAMES OLVEY, JR.—High School Graduation; ROTC 2, 3; Concert Band 4; Mor Follies 4. ¶CATHERINE ONG—Liberal Arts 2; Secretary to Board of Control 2, 3, 4; Friendship Club 1, 2; Auditorium Club 4; Les Folies 2, 3; Junior Council 3; Parnassus 2, 3.

¶JOE ONG—Liberal Arts 2; Legio Decima 2; Mor Follies 4; Oratorio 4; Journal Reporter 4; Annual Staff 4. ¶PAULINE OPPER—High School Graduation. ¶JEAN ORBIN—Secretarial; ROTC Club 4. ¶IMOGENE OSBORNE—High School Graduation; Military I, 2; A Cappella 3, 4; Les Folies 3, 4; Girls' League Representative 1, 3; Home Room Officer 4.

¶ROY L. OSTERGREN—Pre-Engineering; Transfer from Geneva, New York; Band I; Science Club 3, 4; Kanaadasaga Hi-Y 2, 3, 4; Boys' Leaders Club 3, 4; Rifle Club I, 3, 4; Sophomore Assembly. ¶ETHELENE OWEN—High School Graduation. ¶BARBARA PALMER — Pre-Nursing; Legio Decima 2; Attendance Collector 2; Biology Dispenser 2, 3, 4. ¶GRADY PARKER—High School Graduation; Military I, 2, 3, 4; Mor Follies.

¶RUBY PATTERSON—High School Graduation; GAA I, 2, Officer 3, 4; Girls' Letter Club 3, Officer 4; Captain Basketball 3, 4; Captain Volleyball 2, 3, 4; Captain Softball 2, 3, 4; Les Folies 2, 4. ¶ANN PATY—High School Graduation; Les Folies 3; A Cappella Choir 3, 4. ¶MARY PAVENTE—High School Graduation; Hostess 2, 4; Auditorium Club 3. ¶SHIRLEY PEARSON—High School Graduation; Coyote Commercial Club I; Legio Decima 4; Stadium Club 4; Middy Board 1, 2, 3; Les Folies 4; GAA 1, 2, 3, 4.

¶BETTY PEMBERTON—High School Graduation. ¶DARLENE PENTERMAN—Liberal Arts 2; Auditorium Club 2; Les Folies 4; GAA 2, 3, 4; Senior Play Staff. ¶EDDIE PERALTA—High School Graduation. ¶JANE PERCY—Homemaking; Les Folies 3, 4.

¶JEAN PERCY—Homemaking; Les Folies 3, 4; Student Council Representative 4. ¶ROLAN PERKES—Law and Government; Mor Follies 4. ¶VIRGINIA PERRY—High School Graduation; ROTC 1, 2, 3, Officer 4. ¶ELLEN PETERSON—High School Graduation.

¶JEFFREY PHELPS — Physical Education. ¶CHARLES PHIPPENY—High School Graduation: Legio Decima 2; ROTC Band 1, 2, 3, 4; Pep Band I, 2, 3; ROTC Club and Officer 4; Radio Club 4; Home Room Officer 3. ¶HARRY PICKETT—High School Graduation; Transfer from Northeast Senior High School, Kansas City, Missouri; Football 3. ¶RISDEN PIERCE—High School Graduation; Oratorio 4.

¶EUGENE PINE—High School Graduation; Mor Follies 2; ROTC 2, 3, 4; Annual Drawings 3, 4; Follies Scenery 3, 4; Journal Reporter 4. ¶RUDOLPH PINEDA—High School Graduation. ¶ROSE MARIE PIPKINS—Secretarial; ROTC 1; Attendance Collector 3; Coyote Commercial Club 1, 2, 3; Cactus Co-Eds 3, 4; Auditorium Club 3, 4. ¶MARCELLA POWELL—High School Graduation; Senior Home Room Representative 4.

Seniors

¶PATRICIA POWERS—High School Graduation; Legio Decima 2; Junior Council; Y-Teens 3, 4; Senior Council. ¶JUANITA FAYE PRICE—Music; Transfer from Shortridge High School, Indianapolis, Indiana; Home Room Representative 4. ¶RENEE PRITSKY—Liberal Arts 2; Junior Council Program Chairman 3. ¶JOE PROPATI—High School Graduation; Transfer from Illinois; Varsity Football 3, 4; Captain Football Team 3, 4; Track 3, 4; Letterman's Club, President 4.

¶BETTY LOU PROSISE—High School Graduation; ROTC Band 1, 2, Officer 3, 4; Les Folies 2, 4; Cactus Co-Eds 3; Sophomore Girls' Council; Blue Tri-Y Teens 3; ROTC Club 4. ¶VIRGINIA PRYOR—High School Graduation; Girls' Band 1 2, 3; Legio Decima 2; Blue Tri-Y Teens 3; Hostess; Les Folies 4. ¶LEIGH PUDLO—Liberal Arts 1; Les Folies 4; Student Council 3; Oratorio 3, Vice-President 4; Le Cercle Francais 3, 4. ¶GILBERT PUENTE—High School Graduation; Varsity Track 2, 3, 4; Varsity Football 3; Varsity Basketball 3, 4; Letterman's Club 3, 4; Student Council 4; Radio Club 1.

¶JOE PULSE—High School Graduation; ROTC Band 1, 2, 3, 4 ¶EARLENE PYLE—Secretarial; Parnassus 1, 2, 4. ¶HELEN E. RABORG—Liberal Arts 2; Parnassus 1, 2, 3; NFL 2, 3; Masque and Gavel 4; Publicity Chairman Les Folies and Midnight and Roses 4; Girls' League Representative 1, 2; Tennis Club 4; Quill and Scroll 4. ¶CHARLENE RADER—High School Graduation; Transfer from Central High School, Kansas City, Missouri.

¶MARJORIE RADNOR—Liberal Arts 2; Transfer from Winslow (Arizona) High School; Tennis Club 4; Rifle Club 3; Secretary of Spanish Club 3; Library Club 1, 3; Principal's Office 2. ¶IRENE RAHN—High School Graduation; Rifle Club Vice-President 2, 4; GAA 3, 4; Blue Tri-Y Teens 3, 4; ROTC Officer 3; Student Health Committee 4; Legislature 4. ¶PAULINE RAYMAN—High School Graduation; Les Folies 1, 2, 3; Legio Decima 2; NFL 2; Friendship Club 1. ¶DOROTHY REAMER—High School Graduation; Transfer from Seaman, Kansas.

¶DON REEVES—High School Graduation; ROTC 1, 2, 3, Club 4; Publications 4. ¶JOAN REEVES—Liberal Arts 2; Legio Decima 2; Scholastic Art Award 1; Masque and Bauble 3; Sophomore Talent Show; Class Play Committee 3, 4; Journal Reporter 4; Home Room Officer 4; Auditorium Club 3, 4. ¶JIM REPPERT—Liberal Arts 2; Football 1, 2, 3, 4; Track 1, 2, 3,4; Boys' Federation 2, Secretary 4; Hi-Y 2, 3, 4; Mor Folies 4; Letterman's Club 2, 3, 4. ¶ARTHUR REUTER—Liberal Arts 2; Senior Class Play; Mor Follies 4.

¶HELEN RICE—High School Graduation; Riding Club 1; Scholastic Art Awards 1, 2, 3; Auditorium Club 3, 4; Play Property Chairman 3, 4; Annual Drawings 2, 3, 4; Les Folies 3. ¶TOM RIDGEWAY—Pre-Medical; Boys' Federation 3; Track 3, 4; Legio Decima 2. ¶BILL RINTELMANN—Liberal Arts 2; Legio Decima 2; Cosmopolitan Club 2, 3, President 4; Parnassus 3, 4; Quill and Scroll 4; Masque 4; Mor Follies 4; Oratorio 4; Student Council 4. ¶GLADYS RISNER—Liberal Arts 2; Tennis Club, Red Cross Representative, 4; Les Folies 4; Journal Reporter 4.

¶GAIL RITTER——Liberal Arts 2; Transfer from La Veta Union High School; Pep Club 1, 2; Parnassus Club 1, 2, 3, 4; Les Folies 4; Auditorium Club 4; Advanced Riding Club 4; Cactus Co-Eds 3. ¶RUSSELL ROBERTS—High School Graduation; ROTC 1, 2, 3, 4; Senior Hi-Y 4. ¶WELDON D. ROBERTS—High School Graduation; Radio Club Officer 4; Class Vice-President 4. ¶CAREL ROBINSON—Liberal Arts 2; GAA 1, 2, 3, 4; Girl's Letter Club 3, 4; 101 Club 3, 4; Friendship Club 2, 3; Auditorium Club 2, 3.

¶JOHN ROCHFORD—Pre-Aviation; Boy's Federation 2; ROTC Club 4; Mor Follies 4. ¶THOMAS E. ROGERS—Pre-Medical; Legio Decima 2; Sophomore Representative 2. ¶JOE ROHMER—Liberal Arts 2; Legio Decima 2. ¶FRANK ROMERO—High School Graduation; Pan American Club President 4; Les Folies 4.

¶FLO ROSE—High School Graduation; Red Cross Representative 4; Glee Club 3, 4. ¶MARTHA ROSE—High School Graduation; Girls' Band 1, 2, 3, Officer 4; Les Folies 2, 4; Golden Jubilee 2; Swing Band 4; Junior Council 3. ¶BERNARD ROSS—High School Graduation; Transfer from North Phoenix High School. ¶JANE RUDD—Homemaking; Homemaking Club 2, 3, Treasurer 4.

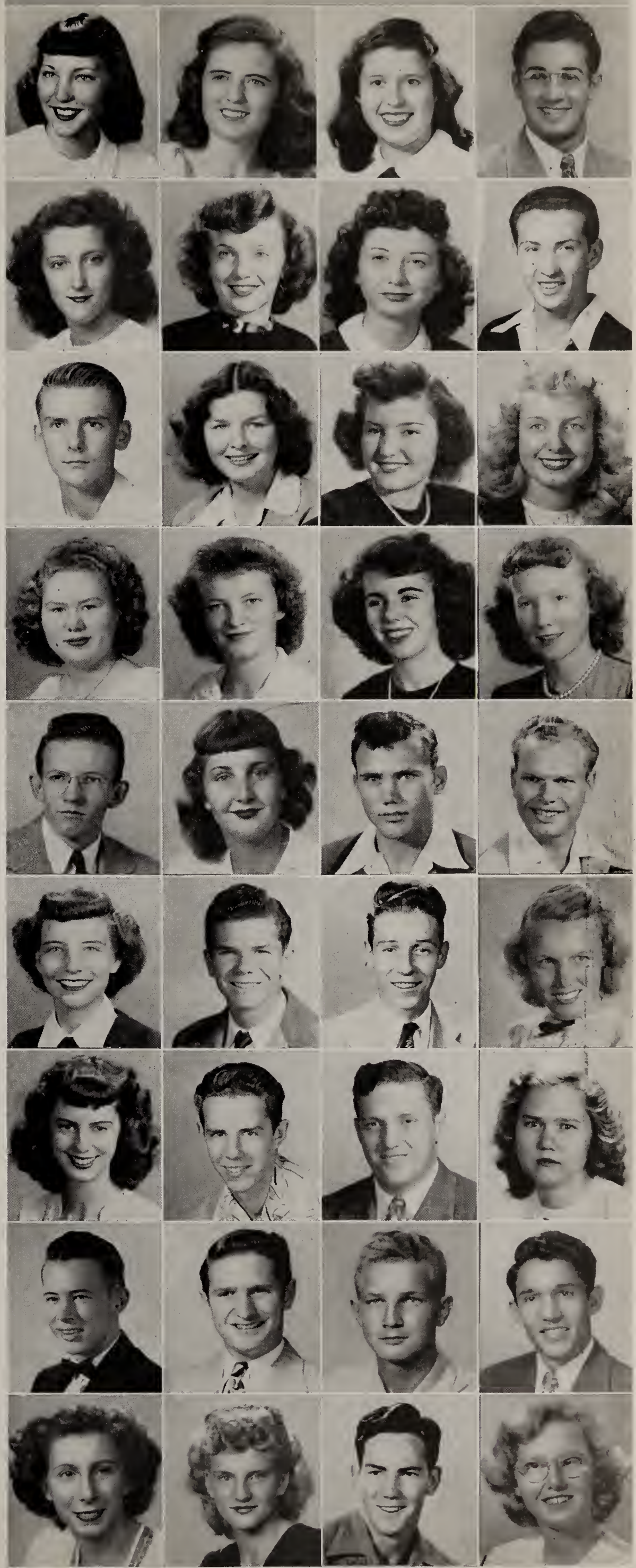

Seniors

¶JEAN RUDD—Pre-Nursing; Future Homemaker's Club 2, 3, 4. ¶CATALINA RUIZ, Secretarial. ¶BOB RUSSELL—High School Graduation; ROTC 1, 2, 3, Officer 4; ROTC Club 4; Rifle Team 1, 2, 3, 4; Hi-Y 1, 2, 3, 4; Varsity Baseball 2. ¶JOANNE RYAN—High School Graduation; Riding Club 1; Blue Tri-Y 2, 3, 4.

¶VITA SAGARINO—High School Graduation. ¶CONNIE SALCIDO—Pre-Nursing; Council 2, 3, 4; Auditorium Club 4; Les Folies 2, 3, 4; Tennis Club 3, Team 4; Y-Teens 1, 2, Officer 3, 4; Pan American Club 1, 2. ¶WALTER V. SALO—Pre-Engineering; Parnassus Club 1, 2, 3, 4; Student Council 3, 4; ROTC Club 4; ROTC Officer 4; Rifle Team 4. ¶BILL SAMUELS—High School Graduation.

¶RAYMOND SANCHEZ—High School Graduation. ¶ELAINE SANDERS—High School Graduation; Oratorio 3, 4; Les Folies 3. ¶LOIS SAUER—Liberal Arts 2; GAA 1, 2, 3; Girls' Tennis Club 3; Girls' Letter Club 2, 3; Les Folies 4; Health Committee 3; Junior Council 3. ¶NICK A. SAVASTIO—High School Graduation; Transfer from Chicago, Illinois; Football 1, 2, 3.

¶NORMA JEAN SCHNERER—High School Graduation. ¶DAVE SCHUFF—Pre-Medical; Transfer from Ohio; Basketball 1, 2, Varsity 3, 4; Boys' Secretary 4; Student Council 3, 4; Letterman's Club 3, Treasurer 4; Board of Control 4; Home Room President 3, 4; Latin Club 4. ¶EDWARD SCHULTZ—Law and Government. ¶ELEANOR SCHUSTER—Pre-Medical; SOS 2, 3; Junior Council; Orchestra 2, 3; Friendship Club 2; Legio Decima 4.

¶DON SCHUTT—High School Graduation; Cosmopolitan Club 4. ¶FREDERICK SCHWARTZ—Liberal Arts 2. ¶CONNIE SECHLER—High School Graduation; Blue Tri-Y Teens 3, 4; GAA 4. ¶NANCY SESSIONS—High School Graduation; Riding Club 1; Oratorio 2, 3, 4.

¶LEWIS SHAHEEN—Liberal Arts 2; Transfer from Everett High School, Lansing, Michigan; Mor Follies 3, 4; Class Play 4; Senior Hi-Y 4; Red Cross 3, 4; Minuteman 4; Class Health Representative. ¶DAVID SHAVER—Accounting; ROTC 1, 2, 3, 4; ROTC Club 4. ¶LARRY SHELP—Liberal Arts 2; ROTC 1, 2, 3, 4; Mor Follies 4; ROTC Club 4; Senior Hi-Y 4. ¶JOHN SHUFFLEBARGER—Pre-Engineering; Football 4.

¶PAT SHUFFLEBARGER—Liberal Arts 2; Rifle Club 2; Junior Council. ¶CLEO SHURTZ—High School Graduation; Les Folies 3, 4; Girls' League Officer 2; Class Council 1, 2. ¶CHARLENE SIMPSON—Liberal Arts 2; Assistant Cheerleader 3; Head Cheerleader 4; Les Folies 4. ¶VANCE SIMS—Liberal Arts 2; Track 1, 3, 4; 101 Club 3; Math and Science Club 3; Football 1; Letterman's Club 4.

¶BETTY LOU SIVA—High School Graduation. ¶NEIL SMELSER—Liberal Arts 2; Journal Staff 3, Editor 4; Debate Team 3, 4; Student Rotarian 4; Parnassus 1, 2, 3, 4; National Forensic League 1, 2, 3; Les and Mor Follies 2, 3, 4. ¶CARLA SMITH—Pre-Aviation; Radio Club 1; Girls' Letter Club, Treasurer 4; GAA 3, 4; Les Folies 4; Student Council 3. ¶CLEO SMITH—Liberal Arts 2; Auditorium Club 2, 3, 4; Junior Play; Masque and Bauble 2, 3; Scholastic Art Contest 1; Class Council 2, 3; Journal Staff 4.

¶DOROTHY SMITH—High School Graduation; Transfer from Peoria, Arizona; Senior Play; Class Health Representative. ¶JEAN SMITH—Liberal Arts 2; GAA 1, 2, 3, 4; Girls' Letter Club 2, 3, 4; Stadium Club 2, 3, 4; 101 Club 3, 4; Journal Staff 3, 4; Friendship Club 2, 3; Girls' League Secretary 4. ¶MARCELLA SMITH—High School Graduation; Red Cross Representative 2; Junior Council; Senior Council Treasurer. ¶SARAH SMITH—High School Graduation; A Cappella Choir 2, 3, 4; Les Folies 2, 3, 4; Cosmopolitan Club 2.

Seniors

¶LAWRENCE SNYDER—High School Graduation. ¶BETTY STEPHENS—High School Graduation; Transfer from North Phoenix High School. ¶DAVID STEPP — High School Graduation. ¶FRED STEWART—High School Graduation; 101 Club 3; ROTC Club 4.

¶JERRY STEWART—Pre-Medical; Radio Club 1, 2; Flying Club 3; ROTC Club 4; Legio Decima 3; ROTC Officer 4. ¶WANDA STEWART—High School Graduation. ¶BOB STONE—Pre-Engineering; Freshman Football; Track 3; Parnassus 3. ¶BILL STONE—Pre-Engineering; ROTC 1, 2, 3; Parnassus 1, 2, 3, 4; Track 1, 2, 3, 4.

¶JERRILEE STODDART—Secretarial; Transfer from Pennsylvania. ¶BOB STOVALL—Liberal Arts 2; Transfer from North Phoenix High School; Varsity Basketball 3; Glee Club 4. ¶KENNETH STRAIT—Liberal Arts 2; ROTC 1, 2, Officer 3, 4; Varsity Football 2, 3, 4; Letterman's Club 3, 4; Boys' Federation 1, 3, 4; ROTC Club 3, 4; Student Council 4. ¶HOPE STRANG—High School Graduation.

¶ROY STREET—Pre-Aviation; Rifle Team 3, 4; Radio Club President 4; ROTC Club 4; Hi-Y 3, 4; Mor Follies 4; ROTC 1, 2, 3, Officer 4. ¶JANE SULLIVAN—High School Graduation; Oratorio 2, 3; Auditorium Club 3; Coyote Commercial Club 4. ¶MARILYN SULLIVAN—Social Service; Parnassus 1, 2, 3, 4; Tennis Team 3, 4; Les Folies 3, 4; Class Officer 1; Sophomore Council Vice-President; SOS 3, 4. ¶LYNN SUMRALL — High School Graduation; Sophomore Vice-President.

¶VIRGINIA SUTTER—Liberal Arts 2; Les Folies 2, 3, 4; A Cappella Choir 1, 2, 3, 4; Y-Teens 1, 2; Horizon Club 2, 3, 4; Class Council Representative 2, 3; Girls' Rifle Club 1. ¶RUTH SWEAT—High School Graduation; Middy Reporter 1· Health Representative 2; Les Folies 2, 3, 4; A Cappella Choir 2, 3, 4. ¶MARGARET SWILLEY—Secretarial; Coyote Commercial Club 1, 2, Assistant Secretary 3, 4; Home Room Treasurer 2. ¶JIM TALLEY—High School Graduation; Red Cross Representative 3, 4; Junior Class Representative; Student Council 4; Class Secretary 3, 4.

¶HELEN TAMURA—High School Graduation; Parnassus 4; Cosmopolitan Club 4; Friendship Club 4; Student Health Committee 4. ¶JOSEPHINE YANEZ—High School Graduation. ¶BETTY TANG—High School Graduation. ¶BILL TANG—Pre-Engineering; ROTC 1, 2, 3, Officer 4; Rifle Team 4; ROTC Club 4; Boys' Federation 2; Mor Follies 4.

¶EDWARD TANG—Pre-Engineering; Red Cross Council 1; Photo Club 2; Audio-Visual Aid Club 3, Treasurer 4; Radio Club 4. ¶SUE TANG—Pre-Nursing; Central Council 1, 2, 3, 4; Freshman, Sophomore, and Senior Council Officer; Vice-President Girls' League 3; Honorary Augurs 2, 3, 4; Journal Staff 4; Business Manager Annual 4; GAA 1, 2, 3, 4; Parnassus 2, 3, 4. ¶TOM R. TAYLOR—High School Graduation; Gray Football 2, 3; Varsity Football 4; Letterman's Club 4; Track Team 3. ¶GENE TERRELL—High School Grduation.

¶LILLIAN TEXTOR—High School Graduation; Transfer from Chicago, Illinois; GAA 4; Glee Club 4. ¶ZENA LEE THIERS—Secretarial; Transfer from North Phoenix High School; GAA 1, 2; After-School Sports 1, 2. ¶HENRY THOMAS—High School Graduation. ¶JANIS THOMSON—High School Graduation; Girls' Band 1, 2; Concert Band 3, 4; Band Majorette 1, 2, 3, 4; Half-Time Entertainment 1, 3, 4; Y-Teens 3; Horizon Club 3.

¶JOHN THOMPSON—Liberal Arts 2; Sports Editor Coyote Journal 4; Basketball 3; Track 4. ¶BARBARA THURMAN—Liberal Arts 2; Les Folies 4; Drill Team 4; GAA 1, 2, 4. ¶JEAN TOBORG—High School Graduation; ROTC 1, 2, 3, Officer 4; Cosmopolitan Club 1, 2, 3; Costume Chairman 4; Central Council 4; ROTC Club 4; Legio Decima 2. ¶HELEN TOTH—Secretarial; Les Folies 3, 4; Student Health Committee 3, 4; Red Cross Representative 4; A Cappella Choir 3, 4.

Seniors

¶CHRIS TOUNTAS—Pre-Medical; Freshman Football 1; Track Manager 1, 4; Athletic Manager 4; Letterman's Club 1, 2; Red Cross 4; Hi-Y 2, 3, 4; 101 Club 3. ¶WANDA TRIPHAHN—High School Graduation; Oratorio 2, 3, 4. ¶GEORGE TRUOG—High School Graduation; ROTC 1, 2, 3, Officer 4; Library Club 2, 3, 4; Legio Decima 2. ¶JANET TUCKER—Commercial; Transfer from Springfield (Vermont) High School; Les Folies 4; Co-Ed Club 4.

¶JOHN L. TUSSEY—Liberal Arts 1; Football Varsity 4; Baseball Varsity 1, 2, 3, 4; Letterman's Club 2, 3, Secretary 4; Class Officer 4. ¶ANN TUTELL—High School Graduation. ¶ROBERT LEE TYSON, JR. — Agriculture College Preparatory; FFA 1, Officer 2, 3, 4; State FFA Vice-President 4; Masque and Gavel 4; Mor Follies 2, 4; State FFA Public Speaking Winner 3; National Forensic League 2, 3. ¶GENEVIEVE VALVERDE—High School Graduation; Friendship Club 1; Pan-American Club 2; GAA 1, 2.

¶JUDY VAN DE CAR—Liberal Arts 2; Y-Teens 2, Secretary 3, 4; Class Council 1, 2, 3, 4; GAA 1, 2, 3; Red Cross 1, 2, 3; A Cappella Choir 4; Les Folies 3, 4. ¶JIM VANDERHOOF—Pre-Engineering; Baseball 1; Legio Decima 2. ¶MANUEL VELASQUES—Law and Government; Football 3, 4; Mor Follies 3; Letterman's Club; Red Cross 1. ¶CARRIE VILLALPANDO—High School Graduation; Homeroom Officer 2, 4; Les Folies 4; Class Council 4; SOS Secretary 4; French Club 3, 4; GAA 1, 2.

¶PEGGY WALDECK—Liberal Arts 2. ¶ANN WALDRIP—High School Graduation; Transfer from Young (Arizona) High School. ¶CLIFFORD WALKER—High School Graduation; Hi-Y 3; Football 2. ¶DICK WALKER—High School Graduation.

¶DAVID WALKINGTON—Liberal Arts 2; Mor Follies 3, 4; Class Plays 3, 4; Student Council 3, 4; Dramatics Manager 4; Senior Hi-Y 2, 3, 4; Red Cross 2, 3. ¶BILLY WALLACE—Liberal Arts 2; Band 1, 2, 3. ¶HELEN WALLIN—High School Graduation; Friendship Club 1, 2. ¶CALVIN WARD—High School Graduation; Class Plays 3, 4; Concert Band 4; Mor Follies 3, 4; Masque and Gavel 3, 4; Military Band 3; Orchestra 4.

¶ANNA MAE WARE—High School Graduation; Latin Club 2; Les Folies 3; Senior Council; Homeroom Treasurer 4. ¶DON WAREHAM—High School Graduation. ¶FRANK WEAVER, JR.—High School Graduation; Band 3, 4; Mor Follies 4; Audio-Visual Education 3, 4; Library Club 3. ¶DORIS WEBB—High School Graduation; Girls' Letter Club 4; Les Folies 4; GAA 1, 2, 3, 4.

¶LAWANDA WEBSTER—High School Graduation; Legio Decima 4. ¶CAROLYN WEINER—High School Graduation. ¶JEANNE WELLS—Liberal Arts 2; Transfer from North Phoenix High School; Camera Club 1; Howdy Partners 1, 2; Pep Club 2; Auditorium Club 2. ¶BILL WELNICK—Pre-Medical; Mor Follies 4; Latin Club 2; Chess Club 4.

¶GENE WEST—Pre-Medical; Track 2; Hi-Y 1, 2, 3, Secretary 4; Mor Follies 2; Legio Decima 2; Le Cercle Francais 3; Student Council 3. ¶BILL WESTRICK—Pre-Engineering; Stadium Club 1, 2, 3, 4; ROTC Club 3, 4; ROTC Officer 4; Student Council 2, 3; Mor Follies 3, 4; Red Cross 2. ¶BILL WHALEY—High School Graduation; ROTC 4. ¶VON WHITMER—Pre-Engineering.

¶BOB WIGHTMAN—High School Graduation; Transfer from Kansas. ¶BARBARA WIGGETT—High School Graduation; GAA 2, 3; Y-Teens 3; Class Team Volleyball 3; Class Council 3. ¶JOYCE WILCOX—High School Graduation; Junior Council. ¶JOHN WILKINS—High School Graduation; ROTC 1, 2, 3, 4; Legio Decima 2; ROTC Club 4.

Seniors

¶ORTON WILKINS—High School Graduation; Mor Follies 2, 4; ROTC Club 3, 4; 101 Club 4; Freshman Play. ¶ALBERT S. WILLIAMS—Pre-Medical; French Club 1; Legio Decima 1; ROTC Club 1; Football 1; Rifle Club 4. ¶BETTE ZIEHM—High School Graduation. ¶RAYMOND MORALES—High School Graduation.

¶EARL WILLIAMS—High School Graduation; Legio Decima 3; Student Council 3. ¶ROBERT M. WILLIAMS—Pre-Engineering. ¶VIRGINIA WILLIAMS—Liberal Arts 2; Auditorium Club 2, 3, 4; Student Council 3; Junior Council; Les Folies 2, 3; A Cappella Choir 2, 3; Oratorio 4. ¶HOWARD WILLISON—Pre-Medical; Transfer from out of state.

¶JOANNE WILKY—Liberal Arts 2; GLC 1, 2, 3, 4; Junior Council; Bowling Club 1; Girl Reserves 1, 2. ¶HELEN WILSON—High School Graduation; Military 3, 4; Officer 4; Hostess 4. ¶DARLENE WOOD—Pre-Medical; Parnassus 1, 2, 3, 4; Blue Tri 1, 2, 3, 4; Les Folies 3, 4; Junior Council Vice-President 3; Orchestra and Flute Trio 1, 2, 3; Student Body Girls' Secretary 4. ¶RILEY WOOD—High School Graduation; Assistant Secretary 2, 3, 4.

¶JOANNE WOODS—Liberal Arts 2; Class Plays 3, 4; Masque and Gavel 4; Les Folies 2, 3, 4; SOS Officer 3, 4; Central Council—Social Chairman Girls' League 4; French Club 3, 4; GAA 1, 2, 3. ¶JACK WOOLLEY—High School Graduation; Hi-Y 2, 3; Scholastic Art Award 1, 2; Annual Drawings 2, 3. ¶JOHN WRIGHT—Liberal Arts 2; Bowling Club 1; Home Room President 2; Junior Play Committee 3; Oratorio 4. ¶PAUL WRIGHT—Liberal Arts 2; ROTC 1, 2, 3, Officer 4; Mor Follies 2; Baseball 2, 3; Basketball 3, 4; Student Body President 4; Lettermen's Club 2, 3, 4; Board of Control 4.

¶DEBRA WYCKOFF—High School Graduation; GAA 1, 2; Legio Decima 2; Hostess 3; Journal Reporter 4. ¶JOSEPHINE YANEZ—High School Graduation; Half-Time Entertainment 4. ¶MARYANNA YATES—High School Graduation. ¶MARIE YEE—Liberal Arts 2; Friendship Club 1, 2; Cosmopolitan Club 1, 2; Parnassus 1, 2, 3, 4; Les Folies 2, 3, 4; A Cappella Choir 1, 2, 3, 4.

¶CHARLES YELVERTON—Law and Government; Transfer from Rosewood High School, Goldsboro, North Carolina; ROTC 1, 2; Rifle Team 1. ¶EDWIN YOUNGSTROM—High School Graduation; Legio Decima 2. ¶JOHN YOUNGSTROM—Law and Government; Mor Follies 3; Parnassus 2, 3, 4; Legio Decima 2. ¶ZEFFIRA ZANE—High School Graduation; Commercial Club 1, 2, Officer 3.

¶DALE AUSBURN—High School Graduation. ¶DON E. BADGER—Pre-Engineering; Transfer from Riverside, California; Grays Football 3; Varsity Football 4. ¶ZELMA BRANDON—High School Graduation; Military 1; Les Folies 3, 4. ¶MARY LOU ZUMWALT—Pre-Nursing; Stadium Club 1, 2; Cosmopolitan Club 1; Legio Decima 2; Health Representative 4.

¶JACK CALKINS—Liberal Arts 2; ROTC 3, 4. ¶EUGENE CORBETT—Pre-Engineering; Jr. Hi-Y 1, President 2; Legio Decima President 3; Freshman Football Captain 1; Varsity Football 3, 4; Lettermen's Club 3, 4; Vice-President 4; Physiography Club 1, 2, President 3, 4. ¶FRED COWDEN—High School Graduation; ROTC 2, 3, 4; Audio-Visual Club 3; Half-Time Entertainment 2, 3. ¶RICHARD HALL—High School Graduation; Football 4; Mor Follies 4.

¶FRAMPTON LEE JOHNSTON—Liberal Arts 2; Journal Reporter 4; Quill and Scroll 4. ¶DARLENE McCARTY—High School Graduation; Transfer from San Diego High School. ¶PAUL MARX—High School Graduation; Transfer from New York; Oratorio; Mor Follies 4; Christmas Assembly 4. ¶JEANNE YOUNG—High School Graduation.

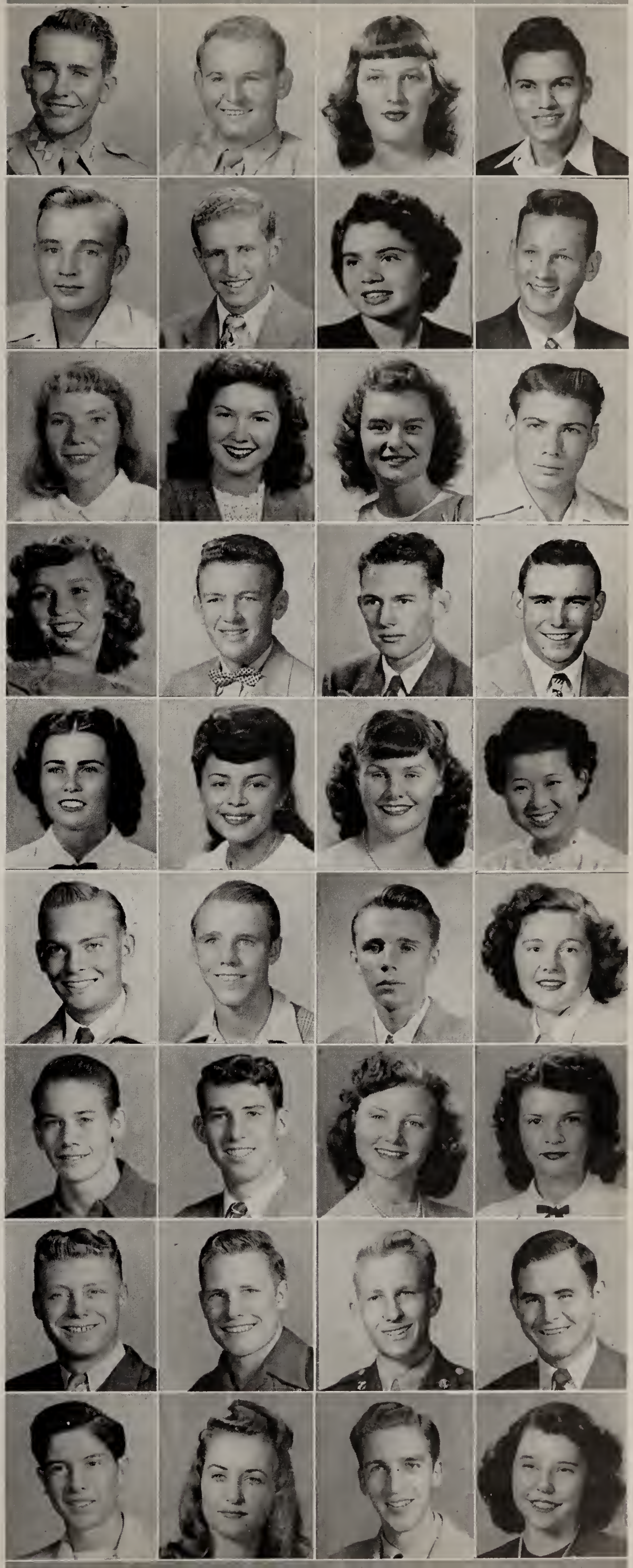

Balloons Galore!

ST. PATRICK'S DAY BALL: A false ceiling of over 1,000 balloons decorated the New Gym for the St. Patrick's Day Dance sponsored by the Junior Class Council. An unusual Irish jig highlighted the program during the intermission. Above, the decorating committee fills the balloons, and below, the finished product is seen at the ball while students swing 'n sway to one of their favorite tunes.

Class Of 1949

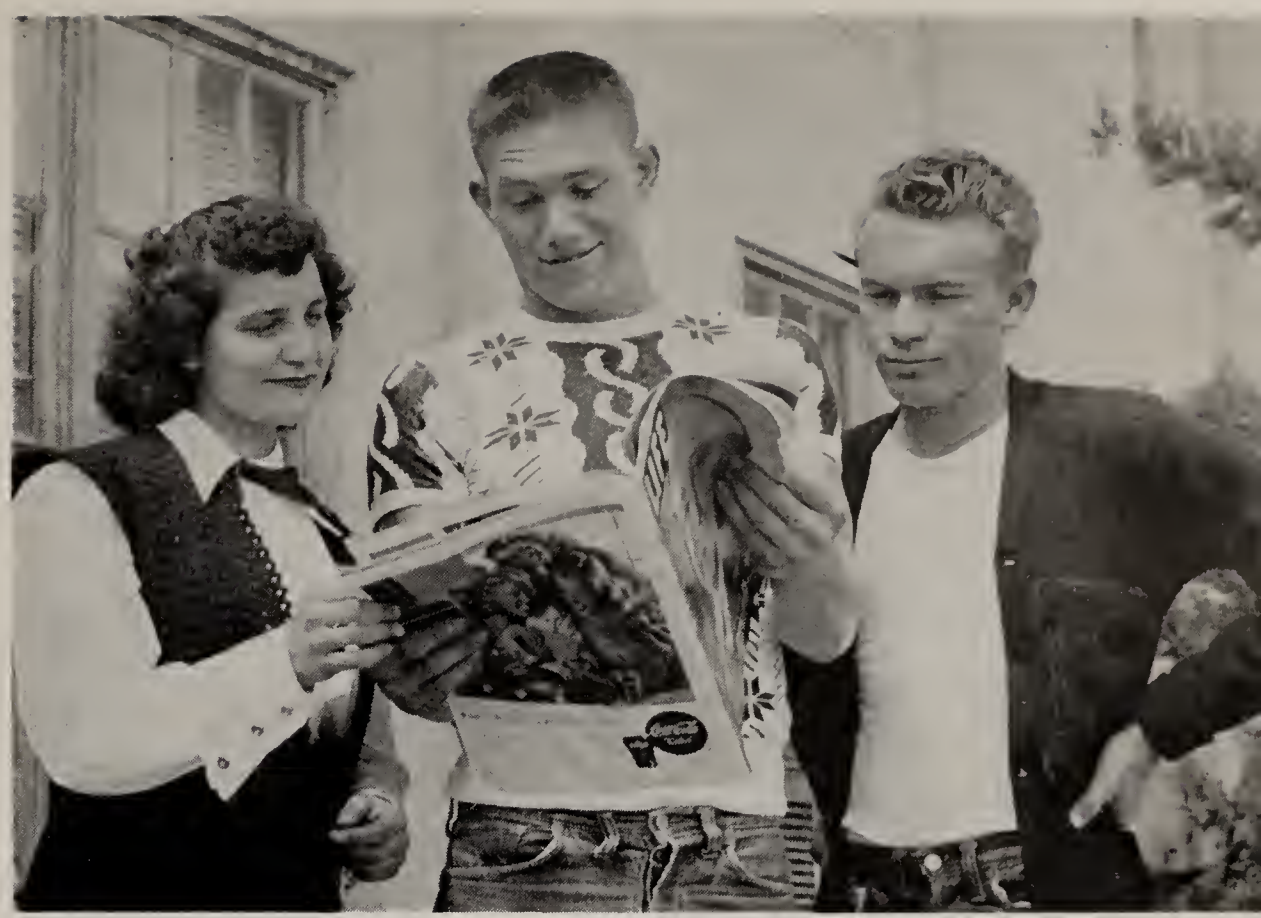

JUNIOR CLASS officers glance through the pictures in Life. Officers are Jane Yriarte, secretary; Gene Brown, vice-president; and Lyle Underdown, president.

It Will Be A Still Bigger Year In 1949

IT'S BEEN A BIG YEAR for the juniors—those 11th graders who last year were getting hep to life in an oversized high school and now are practically the bigwheels, who run the place and dictate the styles. Main events of the 1947-48 school year for the class were the St.Patrick's Day Dance and the Junior Play. The dance, held March 12, carried an Irish theme, complete with with eight Irish coleens who danced during the intermission. The play, presented a week later, was a modern comedy entitled "Stardust."

RESPONSIBILITY rests lightly on youths' shoulders many grownups are inclined to believe, but in practice the rule doesn't apply. Somehow, the job of leading a large student body brings out the best in our upperclassmen.

As always, at the end of a year juniors are left the responsibility of carrying on the school traditions. They are the future student body officers, the future leaders of military, athletic teams, clubs, and publications. Carry on, juniors!

CAMPAIGNING for C. P. for president are Street, Withers, Beer, Hasper, Simons, and Bearden. Right: Preparing scenery for the Junior Play are cast members Tountas, Gardener, Nulf and Clarke.

Juniors

Martha Sue Adams
Rosalie Adams
William Agner
Mary Aguilar

Richard Aldana
Diana Alldredge
Paul Allen
Nancy Alvarado

Alma Rose Amador
Betty Anderson
Hunter Anderson
Jerry Angle

Bill Annos
Lois Aiken
Alice Arrendondo
Mary Arrellanes

Delores Autsen
Bob Austin
Jim Austin
Glendine Autry

Hortensia Avila
Frances Aycock
Doyle Bain
Shirlee Baker

Dixie Lee Balding
Joan Ballou
Tom Ballord
Alvin Barber

Virginia Barber
Norma Bardsley
Marion D. Barks
Vernon Barkley

Betty Jane Bartelson
Jack Bartlett
Juanita Basinski
Mary Bauman

Bill Battin
Thelma Beaver
Carolyn Beck
Joline Belk

Juniors

Frank Bellmont
Bunni Benedick
Norman Bennewitz
Maxine Bernard

Dorothy Berry
Neva Berry
Jean Blackmer
Linda Blair

Georgia Blevins
Frank Bladgett
Doris Bohn
Miriam Borchers

Mary Boren
Peggy Bouher
Jimmie C. Bracken
La Rae Breese

Gloria Bridgwater
E. C. Brittson
Gene Brown
Nancy Brown

Joan Bryant
Sylvia Buck
Lois Buchanan
Robert Buelna

Bernardine Bull
Hugh Bunting
Doyle Burch
Jean Burke

Lois Burrell
Erma Burton
Catherine Bush
Jesus Bustos

Albert Campa
Joyce Campbell
Bob Cannon
Neil Carmical

Robert Carr
Rosie Pearl Carroll
Esther Carson
Bill Cassels

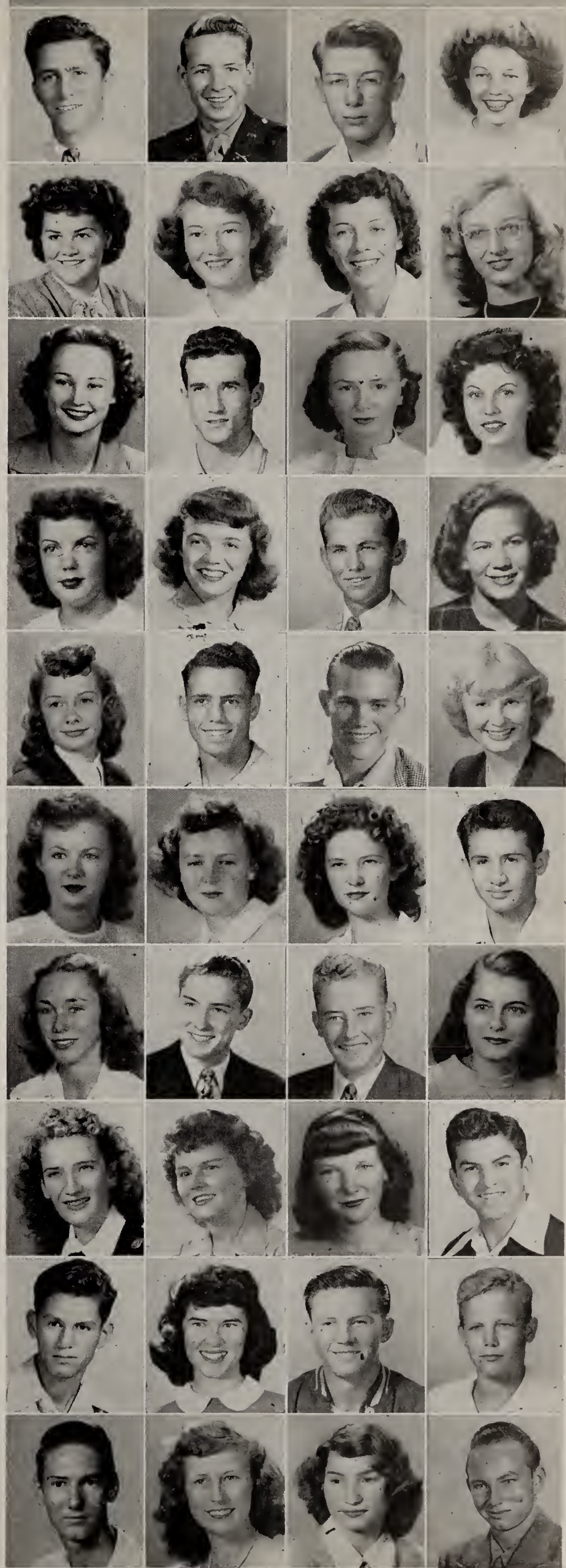

Juniors

Benny Castro
Ray Castro
Harold Chatterton
Anna Bell Chavez

Buddy Cheatham
Lorene Cheatham
Helen Chrison
George Christe

Esther Clarke
Helen Clark
Normalee Cloud
Nancy Cloyd

Olene Cooley
Geraldine Compton
Charlotte Cottrell
Lois Cotts

Cleo Crissey
Wanda Crumm
Bill Culton
Barbara Cummins

Selma Curtis
Frances Daggett
Virginia Dailey
Delores Dalton

June De Ford
Devilla Dennis
Florence De Pascal
Beverly Desserich

Hilda De Vault
Marguerite Dewbury
Alice Douthit
Roberta Duke

Anna Duncan
Hortensia Duran
Dorothy Durham
Bob Edwards

Margaret Edwards
Don Ellis
Mary England
Ellen Erickson

Juniors

DeLores Erps
Jo Ann Eslinger
Giford Estes
Dick Evans

Pat Evans
Terrill Ewbank
Jimmy Fedrick
Lester D. Felten, Jr.

Marvin Fehrenbach
Amelia Fernandez
Peggy Ferrin
Norma Fields

Jesus Fierros
Betty Jo Fikes
Joan Findley
Ruth Fleming

Zora Flick
Larry Flood
Bob Follmar
Barbara Ann Ford

Jo Ann Ford
Joyce Fox
Mary Frances Fuqua
Carol Gaebler

Anita Garcia
Helen Gammill
Fannie Gannis
Irene Garretson

Marguerite Gauden
Erwin Gebler
Shirley Gehl
Catherine George

Dottie Getty
Marie Gibson
Mary Jo Glass
Marshall Glenn

Bill Godbehere
Amelia Gomez
Geneviene Gonzales
Gloria Gonzales

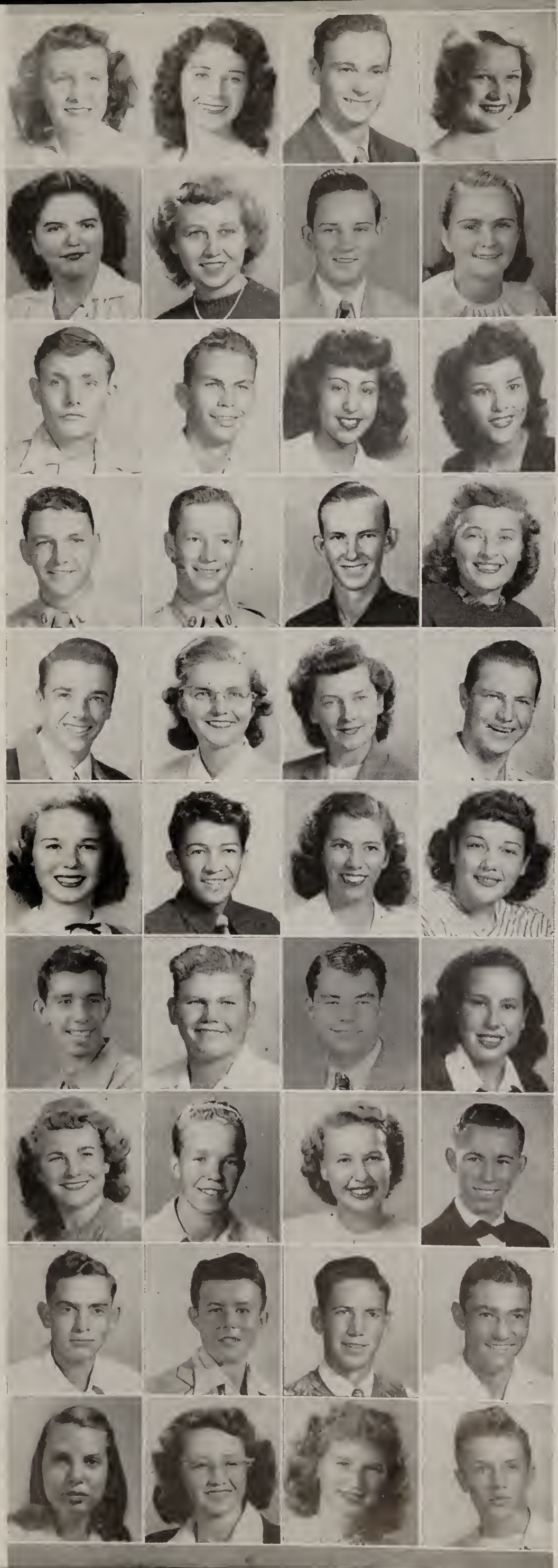

Juniors

Joyce Goodall
Dorothy Jean Goodin
Harold Gossic
Patsy Gordon

Jeanne Gossard
Darlene Gossard
Richard Graley
Wanda Graley

Edward Grant
Edward Griffin
Lucy Guerra
Duvy Gurule

Orin Gustin
James Hagelstein
Jimmie Haggard
Gwenny Hall

Gene Hallett
Jeanne Hancock
Barbara Harris
Dale Harris

Pat Harris
Richard Haro
Ruth Harper
Hortensia Hart

Roger Hart
Clayton Hatfield
Rodger Hauser
Dorothy Hawkins

Leona Hayes
George Heiman
Ramola Hempelman
Norman Hemphill

Theodore Hett
Fred Hickernell
Jim Hill
Dean Hilliker

Dixie Hofn
Emily Holland
Jo Anne Holland
Barry Homan

Juniors

Leslie Hood
Nancy Houzenga
Jeannie Horton
Dorothy Howard

Shirley Howell
Marianne Hufford
Melvin Hughes
Don Hungate

Robert Hunsick
Shirley Inman
John Jacobs
Don Jackson

Barbara James
Joanne Jennings
Marie E. Jennings
Lucille Jensen

Albert Johnson
Anne Johnson
Louis Johnson
Charles Johnson

Wayne Johnson
Bennie Jones
Georgia Karas
Robert Keel

Caryl Keith
Barbara Lea Keltner
Donald Kennedy
Kathleen Kerr

Harold Kievitsky
Marjorie Kimes
Arlen Kindness
Danny King

Gay King
Jean King
Barbara Kirk
Marilyn Kissel

Nancy Kuntz
Roberta Kurlok
Joe Kutis
Sue Kuykendall

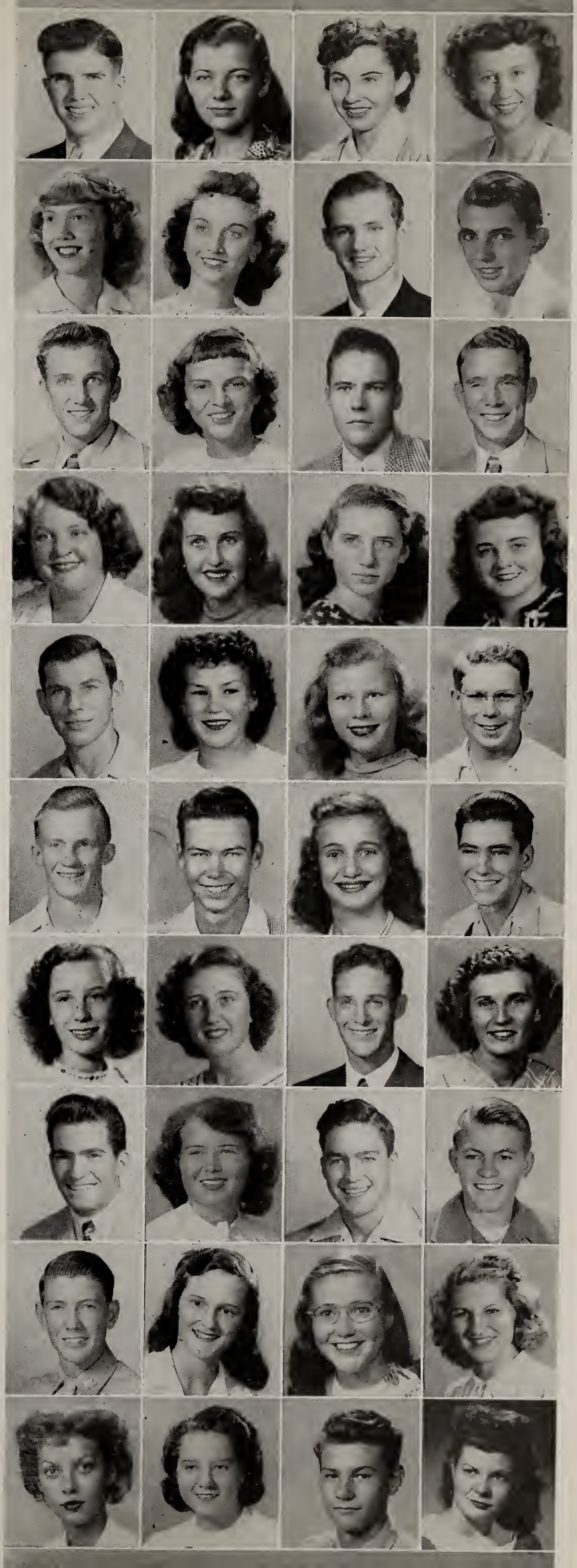

Juniors

Ruby Laird
Margaret Landeck
Elaine Landy
Marilyn Lane

LaVonne Lonsdale
Todd LaPorte
Erladene Latham
Denise Lawrence

William Ledbetter
June Lede
Joycelin Lee
Howard Leibow

Richard Leichty
Clara Lehman
Rose Lerma
Mary Leon

Elaine Levine
Mary Lou Lewis
Ruth Lichty
Ann Lega

Connie Lively
Tim Lockhart
Darlene Lokken
Grace London

Mary Luparell
Wilma Lynch
John Maclaren
Carol Magee

Violet Main
Jenna Vee Maker
Bill Mangino
Joyce Marenda

Phyllis Marshall
Don Marsey
Margie Martinez
Dave Martin

Shizuko Maruyama
Phyllis Marxer
Lillian Matchett
Nadine Mayes

Juniors

Paul McCamment
Mildred McCarty
Tom McElhannon
Richard McFarland

Pat McIndoo
Bobbie McLaughlin
Harry McClain
Billy Means

Joyce Melvin
William Melvin
Marilyn Mercer
Bill Merdick

Earl Mettler
Berta Meyer
Wallace Miguel
Charles Miller

Joan Mitchell
Alice Montez
Joan Mooningham
Billie Moore

Elmer Moore
Margaret Marcom
Ann Morgan
Bradley Morris

Colene Morrow
Bertha Mortensen
Billie (Mulkey) Marks
Alice Murrietta

Jean Myers
Tsutomu Nakamura
Jackie Naylor
Don Neilson

Joyce Nelson
Dolores Newman
Irwine Newman
Herril W. Newton

Joyce Nix
Oscar Noble
Betty Nobley
Rogelio Nunez

Juniors

Mike O'Grady
Betty Olison
Chuck Olson
Don Olson

Pauline Ong
Carl Orth
Joelene Owings
Bill Page

Doris Parish
James Patrick
Jackie Patterson
Don Paugh

Joyce Pearson
Richard Pectol
Carol Pelton
Betty Pendley

Jean Perkins
Lillian Peterson
Patricia Peterson
Nann Phillips

Jeanne Pinley
Connie Plummer
Larry Poage
Herlene Pomroy

Carl Poteet
Marlene Prock
Dorothy Quiring
Ula Ragsdale

Betina Ramirez
Jaime Ramirez
Jean Rasnick
Elizabeth Raynor

Vivian Raynor
Dorothy Anne Reed
Wanda Reed
Jim Reinheller

John Richards
Kenneth Ridenour
Mary Riess
Beverly Riley

Juniors

Bob Rimer
Patricia Roach
Charles Robertson
Lena Rodgers

Myda Rogers
David Rogers
Mary Rogers
Tom Royden

Helen Russell
Mary Ryan
Tony Sanchez
John Saunders

Carolynn Schiele
Bonnie Schmidt
Charles Schneider
William Schoepke

Richard Serna
Ellis Shackelford
Lillian Shackelford
Maxine Shepard

Lola May Sherwood
Sally Shields
Forestine Short
Margaret Sickles

La Naeh Siebenhaar
Joanne Simpson
Jim Slater
Mary Slater

Evelyn Sloeneker
Richard Smith
Roy Smith
Betty Jo Smyth

Ralph Sneeden
Joan Snyder
Esther Soto
Tommy Speer

Annabelle Spencer
Josephine Springer
Jean Stair
Verda Standley

Juniors

Bob Staton
Martha Ann Steele
Grace Steffensen
Madeline Stierwalt

Mary Jo Stokes
Charles Storr
Paul Stout
Charles Stow

C. P. Street
James A. Sullivan
Violet Sullivan
Gerry Sutton

Raymond Swanger
Lyn Sweet
Reese Tackett
Susie Tang

Cynthia R. Tarbox
Arthur Tanner
Norma Tarr
Nellie Tautimes

June Tedo
Loretta Templin
Alice Teyechea
Kathleen Thomas

Patricia Thomas
Robert Thomas
Rose Thompson
Joe Timmons

Betty Tisdale
Eleanor Tolliver
Nick Tauntas
Philip Trim

Daphna Trimble
Jo Ann Truss
Mary Tully
Barbara Turner

Lois Ann Tustin
Margaret Ullman
Martin Ulloa
Lyle Underdown

Juniors

Joyce Underwood
Marilyn Van Andel
Lloyd Van Sickle
Dorothy Vaughn

Shirley Vaughn
Norma Vaught
Janice Vollrath
Vivian Wacker

Jeanie Wakefield
Belva Wallis
Mary Wash
Virginia Watkins

Joyce Watrous
Thomas Weed
Donald Weesner
Bert Wilson

Madie Lee Wilson
Robert West
Beverly Ann Whittaker
Lilly Williams

Mary Williams
Kay Willow
Daniel Wilson
Rosa Lee Wilson

John Wing
Vera Wood
Wilma Woys
Herbert Wright

Marlene Wright
Collette Wyatt
Mary Yamashiro
Jimmy Yanez

Edward Young
Jimmy Young
Jane Yriarte
Lucy Yuen

Roy Zuck
Yita Zwibel
Cleon Carnahan
Joe Cline

Dan Davis
Walter Hunt
Joanne Tate
Raymon Pimente

Class of 1950

SOPHOMORE OFFICERS: Ready for any school fun that turns up are these Class of '50 leaders: Jackie Rogers, secretary, Harry Fancher, president, and Lyle Valkingburg, vice-president.

Tenth Graders Put Away Childish Notions

WHEN DOES ONE cease to be a child? Nobody has heard of a teen-ager who turned gray overnight, even after taking an advanced algebra test; but there is a turning point in one's life when childish things just don't seem so important anymore. Some teachers note the difference in eighth graders; others feel that adulthood is delayed until college age for a number of young people. Still others agree that after that first year in high school a subtle change takes place and the 10th grader "grows up."

IN ADDITION to the voice changing and the "4 o'clock shadows" that sophomore boys are so proud of, a certain dignity and seriousness attach to both boys and girls of that age. School seems to make more sense now; leadership responsibilities and athletic prowess do wonders to stabilize many. In other words, our little freshmen have changed into great big sophomores who next year will be our social leaders and a strong force in maintaining school pep on our campus.

SOPHOMORE COUNCIL members are pictured as they gather magazines for the pleasure of wounded World War II veterans. Standing are Terry, Yates, Yee, Pruetz, Steele, Carter, Henderson, Miss Kearney, sponsor; Murphy, Ewing, Barbier, Carlson, and Bustard. Seated are Douglas, Dorine Culling, Nazayaray, Rice, Massetto, McDaniel, Grabeal, Luster, Gann, Suyts, Takenori, Garcia, Dora Culling, Ladlow, Dang, and Ellenbaum.

Sophomores

BRAY, Period 1.

TOP ROW: Moseley, Piercy, Bogner, Wilkerson, Risen, Fancher, Perrine, Shaughnessy, Noble. ROW 2: Milner, Clow, Stegall, Long, Voigts, Klaman, McGinnis, Stathis, Wilky, Parrish. ROW 3: Davis, Jennings, Bates, Watkins, Robinson, Marshall, Coerini, Price. ROW 4: Baker, Tamuty, Waldie, Adams, Nichol, Dendy.

BRAY, Period 3.

TOP ROW: Coker, Carter, Cutting, Hood, Barks, Wichmann, Kiene, Singh, Spencer, Murphy, Currie. ROW 2: Darrough, Davis, Llamas, Barka, Christian, Clark, Harrison, Kapp, Anderson. ROW 3: Bloom, Lynn, Collins, Roberts, Garrard, Shirley, Felkins, Devorkins. ROW 4: Blackmer, Ong, Openshaw, Yandell, Philips, Downey.

BRAY, Period 4.

TOP ROW: Metsopolos, Pineda, Herzfeld, Werner, Santa Cruz, Christenson, Francies, Castillo, Smith, Burton. ROW 2: Bustamante, Heiskell, Ford, Hirsch, Everett, Blakesley, Kemp, Hunt. ROW 3: Richard, Tang, Boring, McCall, Rice, Schmidt, Simmons, Urich. ROW 4: Romero, Mason, Yuen, Provencio, Weir, Posten, Wilson.

BRAY, Period 5.

TOP ROW: Gentile, Holder, Paty, Hall, Fonseca, Williams, Arnold, Allee, Espinoza, Tarazon. ROW 2: Jones, Pulver, Ruiz, Long, Grabeal, McDaniel, Bain, Verdugo. ROW 3: Sexton, Westrope, Hargraves, Serignar, Arms, Lester, Martin, LaPlante, Elliott. ROW 4: Baca, Wallin, Thomas, Friar, Teyechea, Gonzales.

Sophomores

NESBIT, Period 1.

TOP ROW: Tamer, Porter, Williams, Thompson, Ellis, Bassetti, Bradley, Hartman. ROW 2: Taylor, Ceragioli, Dunn, Walker, Lane, Lisko, Hoyer. ROW 3: Campbell, Hamlet, Crow, Luster, Chearens, Woodall. ROW 4: McNeeley, Garcia, Bishop, Lemley, Edwards.

NESBIT, Period 3.

TOP ROW: Husband, Showalter, Sparks, Diggins, Lueken, Godbehere, McDonald, Brown, Fisher. ROW 2: Sharp, Schmidt, Whitaker, Settlemire, Stiles, Woodward, Robbins, Mulford. ROW 3: Sano, Leyvas, Moore, Turner, Joseph, Jones, Dwyer, Maurer. ROW 4: Palmer, Hudlow, Watson, Kiser, Wing.

NESBIT, Period 4.

TOP ROW: Hartzog, Wiggins, Winders, Zellers, Heinricks, Moor, Croxton, Jones, Enrique, Hill. ROW 2: Van Rhein, Hicks, Yates, Watson, Walker, Lamb, Burks, Tracy, Keltner. ROW 3: Williford, Terry, Pruetz, Robison, Finnell, Witton, Dang, Horton. ROW 4: Buchanan, Zion, Welch, Womack, Pikes, Ratts.

NESBIT, Period 5.

TOP ROW: Mahan, Butler, Carter, Cluff, Wasulewski, Mandile, Barnett, Pitrat, Ruiz, Lopez, Acker. ROW 2: Hanson, Zepezauer, Haggard, Hill, Marachwer, Bowling, Reid, Aggson. ROW 3: Jones, Barbier, Drew, Kaschak, Newton, Lesnett, Brogden, Inoshita. ROW 4: Cummings, Tutell, Kanekie, Whaley, Lifsey, Tom.

Sophomores

BECK, Period 1.

TOP ROW: Bond, McLaughlin, Moody, Burns, Stapley, Holloway, Klien, Mulford. ROW 3: Halbert, Estrada, Arnold, Barks, Sanders, Simpson, Lee, Luna. ROW 2: Willis, Young, Foster, Lewis, Deming, Reed, Bates, Norzagaray. ROW 1: Martin, Tang, Cain, Faust, Snyder, Fine.

BECK, Period 2.

TOP ROW: Robinson, Krause, Mallas, Goor, Mickles, Leviton, King, Sapolsky, Saltsman, Meeks, Herrin. ROW 3: Clem, Luckie, Reid, Johnson, Phillips, Naegeli, Yee, Reid, Harper. ROW 2: Root, Hadden, Powell, Brooks, Hern, Penton, Browning, Jaques. ROW 1: Tohete, Leechty, Graham, Campbell, Roersin, Carroll.

BECK, Period 3.

TOP ROW: Scott, Blanton, Bushong, Favor, Walters, Walker, Birman, Bigelow, Shor, Olvey. ROW 3: Hartmuss, Fike, Navarro, Santa Cruz, Cody, Costianes, Burkhardt, Burt, Jackson. ROW 2: Mapston, Drane, Kelly, Minks, Gueguen, McDevitt, Pryor. ROW 1: Leffel, Renteria, Estrada, Abril, Galas, Williams.

BECK, Period 5.

TOP ROW: Sluesser, Chitwood, Denkeler, Patula, Lewis, Brashear, Wallis, Tripp, Harlan, Gregory, Latta. ROW 3: Sesma, Enriquez, Arriola, Denison, Mixon, Bowman, Muenz, Allen, Jerman. ROW 2: Davis, Creighton, McKnight, Scaraborough, Rendler, Wagner, Millage, Landis. ROW 1: Younger, Lambert, Parra, Kroenke, Ladlow, Chambers.

Sophomores

YAEGER, Period 1.

BOTTOM ROW: Wedig, Nevarez, Nunez, Luna, Dominguez, Scott. ROW 2: Toby, Yutze, Milbourn, Stuart, Kribs, Hamblen, Welch. ROW 3: McClearn, Clark, Strait, Bonds, March, Toby, Shurlock, Mumme. TOP ROW: Longo, Arnett, Kuntz, Underwood, Ellis, Dayton, Mangano, Seider, Hill.

YAEGER, Period 2.

BOTTOM ROW: Boies, Rice, Rogers, Bentz, Ellenbaum. ROW 2: Campbell, Millington, Larranaga, Dyer, Webb, Law, Castillow. ROW 3: Harville, Daugherty, Singleton, Wildofsky, Smith, Mason, Boswell, Shoob. TOP ROW: Burke, Martin, Johnson, Peters, Craig, Tait, McNab, Kozdruy.

YAEGER, Period 3.

BOTTOM ROW: Culling, Cilliland, Kostopoulos, Derrickson, Henry, Nelson. ROW 2: Hermandex, Davis, Swilley, Carmean, Walker, Tucker, Robertson, Bryner. ROW 3: Adams, Manos, Hines, Toledo, Jimenez, Gowan, Redwood, Ordaz. TOP ROW: Neher, Dunlap, Gray, Blair, Higgins, Carlson, Thurman.

NESBIT, Period 6.

BOTTOM ROW: Osburn, Ong, Martin, Chester, Martin. ROW 2: Norton, Sigler, Eaton, Wilkins, Retterer, Packer. ROW 3: Shaheen, Ewing, Strailey, Dennius, Reid, Bond, Dick, Fishburne, McNeill. TOP ROW: Schlotman, Parks, Bousard, Brannan, Jackson, Addington, Dickman.

Sophomores

WILLSON, Period 4.

TOP ROW: Larango, Cesena, Cirino, Hulsey, Meadows, Linkey, Peabody, Mauser, Steyaert, Dean. ROW 2: Greene, Johnson, Reyna, Louden, Sundeen, Green, Velasquez, Drake. ROW 3: Supplee, Heiner, Stienhoff, Lancourt, Jennings, Lotsey, Graley. ROW 4: Martin, Uhlik, Lemons, Nolasko, Bennett, Shannon.

WILLSON, Period 5.

TOP ROW: Bellemore, Felton, Blankenship, Kelly, Baugh, Prieto, Kalisz, Benson, Lopez. ROW 2: Niles, Richey, Cooley, Williams, Keltner, Vaughn, Cardwell, Bailey. ROW 3: Reid, Lantzer, Singson, Adler, Wilhelm, Yates, Davis, Laux. ROW 4: Siebenhaar, Myers, Benedick, Yee, Sylvester, McClure.

BROWN, Period 1.

TOP ROW: Townsend, Randell, Erickson, Owen, Boardman, Beamis, Mills, Shuggart. ROW 2: Joachim, Moculak, Ozasa, Tumlinson, Rowe, Sanders, Koulouras, McFarland, Norris. ROW 3: Williams, Van Gelder, Gunther, Brittson, Smith, Kelmkay, Wild, Cohee. ROW 4: Mayhew, Fields, Douglas, Dyer, Stevens, Phillips.

BROWN, Period 2.

TOP ROW: Santana, Archer, Gaines, Green, Risner, Trujilla, Kernodle. ROW 2: Ritchey, Staggs, Porter, Reinheller, Roberts, Gentile, Derrickson, Amador. ROW 3: Ord, King, Silliman, Hope, Hunter, Berry, Massette. ROW 4: Cordova, Bates, Graham, Stewart, Smith.

Sophomores

PRINCE, Period 1.

TOP ROW: Seaman, Scarborough, Henderson, Hornbake, Brown, Monihon, Gaston, Siegle, Boyd. ROW 2: Sullivan, Murphy, Tyson, Vesper, Fennell, Pitts, Valencia, Laney, Rounds. ROW 3: Scott, Dwight, Ewing, Lusby, Gordon, Van Loo, McKay, Sims. ROW 4: Bartol, Buck, Lamb, Boston, Downing, Hatch.

PRINCE, Period 2.

TOP ROW: Holloway, Higgins, Morrell, Osborn, Zielius, Hughes, Senatra, Mooney, Mendoza. ROW 2: Johnson, Acosta, Kishiyama, Bartoo, Gyllstrom, Skaggs, Bailey, Barr. ROW 3: Greve, West, Wood, De Pascal, Gill, Long, Holman. ROW 4: Hughes, Packard, Roberts, De Pascal, Doolittle.

PRINCE, Period 3.

TOP ROW: Davis, Smith, Stott, Mason, Elston, Robert, Hibbard. ROW 2: Teel, Williams, Glascoe, Chavez, Roberts, Price, Casillas. ROW 3: Sanders, Corn, Wilson, Ong, Preiss, Carter, Boen. ROW 4: Leon, Avila, Perkins, Baker, Salazar.

PRINCE, Period 4.

TOP ROW: Sanders: Goodrich, Rath, Springer, Grizzle, Cote, Hollister, Hunter, Duffy. ROW 2: Stitt, Croxton, Goodfellow, Walker, Gower, Barber, Sjodin. ROW 3: Petraitis, Gardner, Allen, Orbin, Cameron, Gann, Nay, Greve. ROW 4: Takemori, Held, Henderson, Read, Caldwell, Suits.

Sophomores

BECK, Period 6.

FRONT ROW: Dendy, Wingo, Wallis Lohr, Burkholder, Criswell. ROW 2: Pearson, Hall, Meyers, Best, Barry, Ellerd, Ward, Kingdon. ROW 3.: Ford, Forman, Purtymun, Card, Wetzel, Swanson, Young, Witt, Sullivan. TOP ROW: Stiles, Sanchez, Davis, McDonald, Groom, Derrick, West, Rogers, Doyer, Henkin.

NELSON, Period 3.

FRONT ROW: Spade, Ramirez, Ralstin, Shepherd, Hardin, Coffman, Burns. ROW 2: Budoff, Townsend, McGill, Mason, Trejo, Barnhard, Echroll. ROW 3: Valkinburg, Clark, Shapiro, Goodwin, Pantoja, Myers, Stephens. ROW 4: Minafri, Lipson, Schwartz, Tripp, Coleman, Saunders, Harville.

PRINCE, Period 6.

FRONT ROW: Anderson, Wherry, McClamrock, Ong, Brown, Callaway, Gregg. ROW 2: Probert, Fellars, Tamplin, Meyer, Lintz, Schwarz, Nickerson, Gittinger. ROW 3: Reynolds, Steele, Armour, Mitchell, Welnick, Bustard, Elder, Bowen, McGinnis, and Maynard. ROW 4: Lalo, Craig, Raby, Sonnenschein, Petty, Lockhart, Niskern, Tussey, Prather, Zimmerman.

BROWN, Period 6.

FRONT ROW: Morris, Sylvester, Wheeller, Schwartz, Jones. ROW 2: Sevilla, Reid, Osburn, Godfrey, Sanford, Hockett, Page. ROW 3: Bellemore, Armenia, Humphrey, Sutton, Whittle, Acker, Rocha, and Tishburn. ROW 4: Allen, Clements, Pace, Jones, Diehl, Branner, Low, Wilkins, Johnson.

Outstanding Freshmen

HONOR STUDENTS—Freshmen who rated the Honor Roll in 1947-48 also rated a picture in the Phoenician, a distinction denied the class as a whole for lack of yearbook space. TOP GROUP, front row, Brion, Burelson, N. Nelson, D. Nelson, Brown, Kobus. ROW 2, Sturges, Jack Brown, Jones Leister, Koerner, Contreras. ROW 3, West, Mueller, Smith, Sorrells, Clements, Soto, Moore. ROW 4, Gilbert, Sing, Johnson, Vickers, M. Tang, Stevens, Provant, Wilson, Noga. TOP ROW, Taylor, Williams, Black, Busk, Milner, Rowe, Nakamura, Nevares. LOWER GROUP, front row: Berutti, Barrett, McMillan, Pace. ROW 2, Hoyer, Jenkins, Stallcup, Giltinan, Grigsley, Levine. ROW 3, Ismay, Durling, Long, Bates, Emmett, George, Hofman, Finley. ROW 4, Dominguez, Whitmer, Green, West, Evans Hawley, Greer, Gabay, Jarolimek. TOP ROW, G. Tang, R. Tang, Estrada, Anderson, D. Taylor, Quiring, Neal, Kridler.

Class of 1951

FRESHMAN Class officers have fun with an issue of Arizona Highways. Their class, like the famous magazine, plans to do big things. From left to right are Wilma Dean, secretary; Don Smith, president, and Peggy Eisenhart, vice-president.

They've Hitched Their Wagon To A Star

NOW THAT THE BIG YEAR is over, freshmen agree that it wasn't nearly as bad as they had feared . . . and in many cases it was better than they had hoped it could be. The change over from grade school to the comparative freedom of a campus housing more 4,000 students was bewildering, to say the least; but friendliness and understanding took care of the first few gasps of fright . . . or whatever that sinking feeling can be labeled! Ambition now replaces uneasiness; the youngsters of yesterday have set their sights high.

THE ORIENTATION SYSTEM, in which problems of school life soon became the easily-solved perplexities of yesterday, has done wonders to teach our newcomers their way around. You get to see the old gang every day and share their fun and excitement. If you become puzzled in a particular course or in campus procedure, a kindly, understanding teacher helps set you straight. Discussions and movies on subjects relating to everything from dating to choosing your menus are regular fare for our ninth graders.

GETTING ACQUAINTED with school life at Phoenix Union are these Orientation students in Mr. Cowley's room. They are scanning copies of the Coyote Journal, a sure way to learn the ropes at the big school. **AT RIGHT:** It's down the stairs for these orderly freshmen after an assembly. They'll remain downstairs next year!

Many Happy Returns!

CAPPED BY LES FOLIES' Happy Birthday edition, the school year was replete with exciting events and interest. At the top is the follies finale, when a huge cake opens up to release three dancers to the tune of "Happy Birthday." Center left are three bathing beauties, Pearlstein, Penterman, and Sutter. At center right, Fancher decorates Carla Smith during a pep assembly, to everybody's amusement. Lower left, Girls' League workers put finishing touches on the huge clock used in Midnight and Roses Ball. Mr. Heidenreich is at left. Stadium Club members enjoy a turkey dinner, lower right, as part payment for their work during football season. Speaker is Bill Westrick. Shirley Pierson is the startled camera mugger.

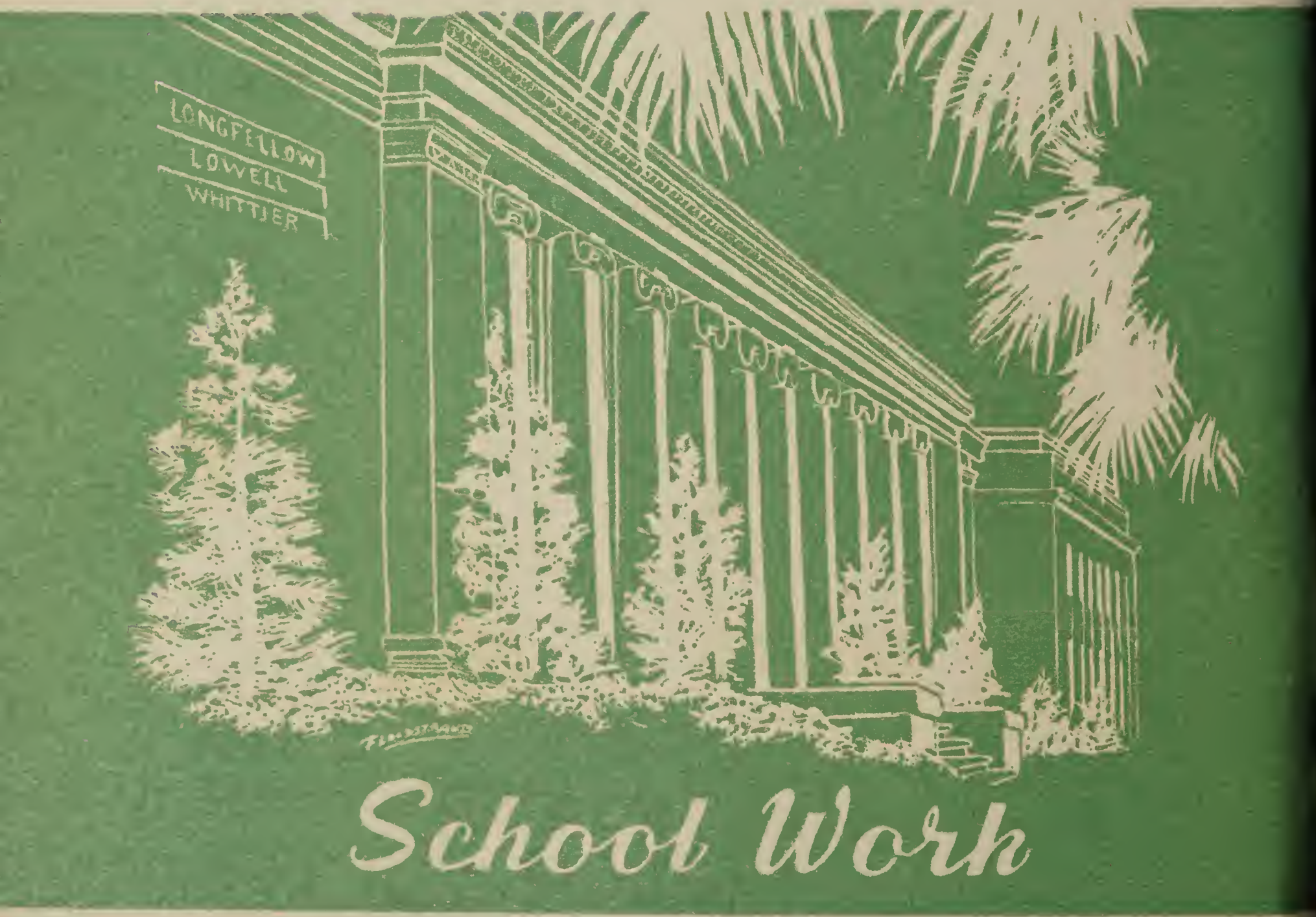

Coolidge Dam, by Jerry McLean in Arizona Highways.

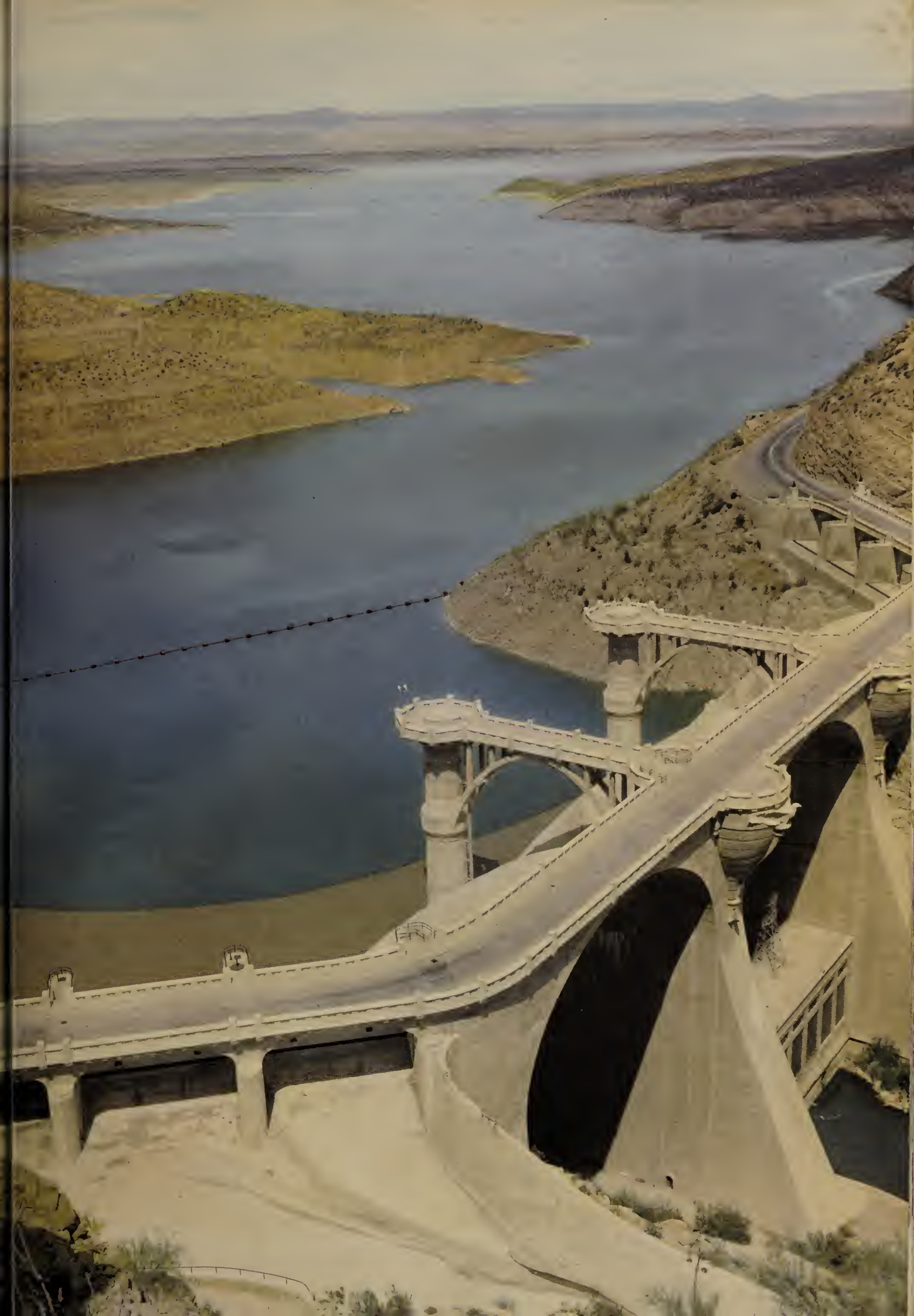

Hard Work Pays Good Dividends

IN THE QUIET of our Library, students find studying easy and a pleasure, for they have all the facilities at their fingertips to make each lesson complete, and a solid stepping stone on the path of knowledge.

Youthful Citizens Learn Self Discipline

JUST AS ARIZONA has its problems about water, as the nation has its problems on taxes and military training, as the world has its problems on unity and peace, so we have our problems and our own little world which we, as our own legislators, have to work out for ourselves, and we discover that this is no job for an idle, frivolous mind, but takes discipline and careful concentration, which doesn't come too easy in this complex world.

WE FIND THAT our schoolwork, though we don't speak too kindly of it at times, and consider it everything but a help to us, is really the basic means of keeping us on the job and strengthening our minds for the job that we will soon have to do as responsible citizens. We like to consider it as work for ourselves, not merely for a teacher, and with this in mind, we always come out on top in whatever we attempt to do, for ours is the knowledge of discipline, strength, and courage for tomorrow.

INTERVIEW: Brown, Thompson and Tang listen to Mrs. Rosemary Taylor, author of "Chicken Every Sunday," explain some interesting points about her new book, "Ridin' the Rainbow." SCHOLASTIC HONOREES Adams, Grundfest, Hamburger, Pendleton, Cruz, Schmidt, and Ong, standing, and Robinson, Brown, Smelser, Ferrell, Young, Bolin and Glass, seated, receive certificates and gold keys for winning special divisions in the state Scholastic Writing Contest, one more tangible result of disciplined study and the desire to learn. Mr. Willard, contest chairman, makes the awards.

Roosevelt Lake by Harry A. Manin in Arizona Highways.

Modern Science! It's Wonderful

AVIATION students, intent on a lecture by Mr. R. V. Zegers, Director of Aeronautics, are Williams, Robinson, Hill, Terrell, Noble, and Sechler.

Actions Speak Much Louder Than Words

QUANTITATIVE ANALYSIS and qualitative reactions to things new and strange keep studies such as high school physics a mystery to most students and an exciting challenge to not a few. The Atomic Age offers endless opportunities to those who would uncover Nature's deep secrets. The elementary work in science here often is enough inspiration to lead true scientists on to great things. If you've ever wondered why physics students are physics students or why they undertake such a course as complicated as physics seems to be, then you don't know the interest that everyday happenings can hold when explained in the light of nuclear actions and reactions.

PHYSICS STUDENTS Schufflebarger, Alexander, Inman, and Schutt gather around condensers and a static machine in pursuit of knowledge.

PHYSICS STUDENTS learn why a high sound is high, why a low sound is low, why a car makes the noise it does as it passes you, and such common principles, which become anything but common as they analyze them in the modern Phoenix Union physics lab. Theory has its place in every course; but only in pratice can one see tangible results. There's advantage, even, in the occasional accident. There's something to be learned . . . if you manage to survive!

AUTO DRIVING tips are given to Hanneman and Miller by Instructor Marich.

It's Natural For Us To Ask 'Why'!

DISTINGUISHING man from the other animals is his ability to ask the question—"Why?" This forms the basis of all science. Even though it is highly technical and experimental, science, from psychiatry to radio, is one large field of rationalization.

Every day is spent in asking "Why?" over in Building Three, where the Science Department puts in its share at building the mind. Courses in Physics, Chemistry, Biology, Physiography, General Science, and Meteorology give a high school student the opportunity for a science major.

THE PROGRAM of study for the department is based on the textbook, supplemented by numerous experiments, demonstrations and visual education. All factors worked toward the "why" of technological learning. Improvements this year included extensive painting, installment of a new ventilation system, and fluorescent lighting fixtures.

Auto driving has been installed as a course of the Science Department. With the acquisition of two new practice driving cars, students receive extensive training in the actual mechanics of driving.

BIOLOGY STUDENTS shown studying the development of bread mold are (clockwise) Gueguen, Sites, Gunther, Hill, Boswell, Boyd, Eslinger, Johnson, Jones, Kaschak, Mahan. LEFT: What will happen when this "unknown" solution mixes with another unknown item makes botany interesting to students Burrell and Austin.

FORUM DISCUSSION: Problems of teen-agers are thoroughly worked over in the Human Relations classes of the Home Economics Department. Here Discussion Leader Newlon seems to have aroused interest in a question about dating. Mrs. Wood, the instructor, is shown at right center.

We Learn to Meet Problems of Real Life

NEW BUILDING improvement and new ovens plus new courses of interest to the students were offered students this year by the Home Economics Department. One of the new courses is Home Making 9 "Preparation for Marriage and Life Outside School," an advanced course to be taken by upper classmen who have completed a semester of Home Making 8.

ANOTHER NEW course was organized for the parents of high school students who wish to learn and understand the problems that face the teen-agers of today. Panel discussions with students participating help to get the point across to the adult students. This is a step toward parents' and children's being able to talk things over and reaching decisions fair to both sides creating a true democratic system of living. Foods and clothing classes were offered, plus courses in child guidance, home furnishings, and play school.

DRESSMAKERS: Lawson, Hunt, and Robertson admire a product of the Home Making Department's sewing classes.

We Teach Tots How To Play

PLAYING outside games with vigor are afternoon play school attendants directed by students Dick Newton, Peggy Mitchell, and Jacqueline Barbier.

PLAYSCHOOL, sponsored by the Home Economics Department for Child Guidance and Human Relations students, enrolled 40 pre-school age children this year for observance purposes. Sessions were held each Monday, Wednesday, and Friday for six weeks. From each observing class a student director and an assistant were chosen to help the teacher; additional students were selected to help with special activities such as story telling, games, and songs. Here again, students learn by doing.

THE TOTS' TEMPERATURE was taken to safeguard other children from infectious diseases. In the middle of the morning tomato juice was served and a story told. Also children were encouraged to participate in a news circle, which was an exchange of information by the children. On Fridays a lunch prepared by students was served. Playschool provided an opportunity for the children to learn to get along with people in later life and for the students to acquire appreciation for children.

TOMATO JUICE TIME in Play School is observed by Mrs. King and students of the Homemaking Department, Kline, Tarr, Pemberton, Simpson, Jones, Barnhart, Bartleson, Lemons, and Stephens.

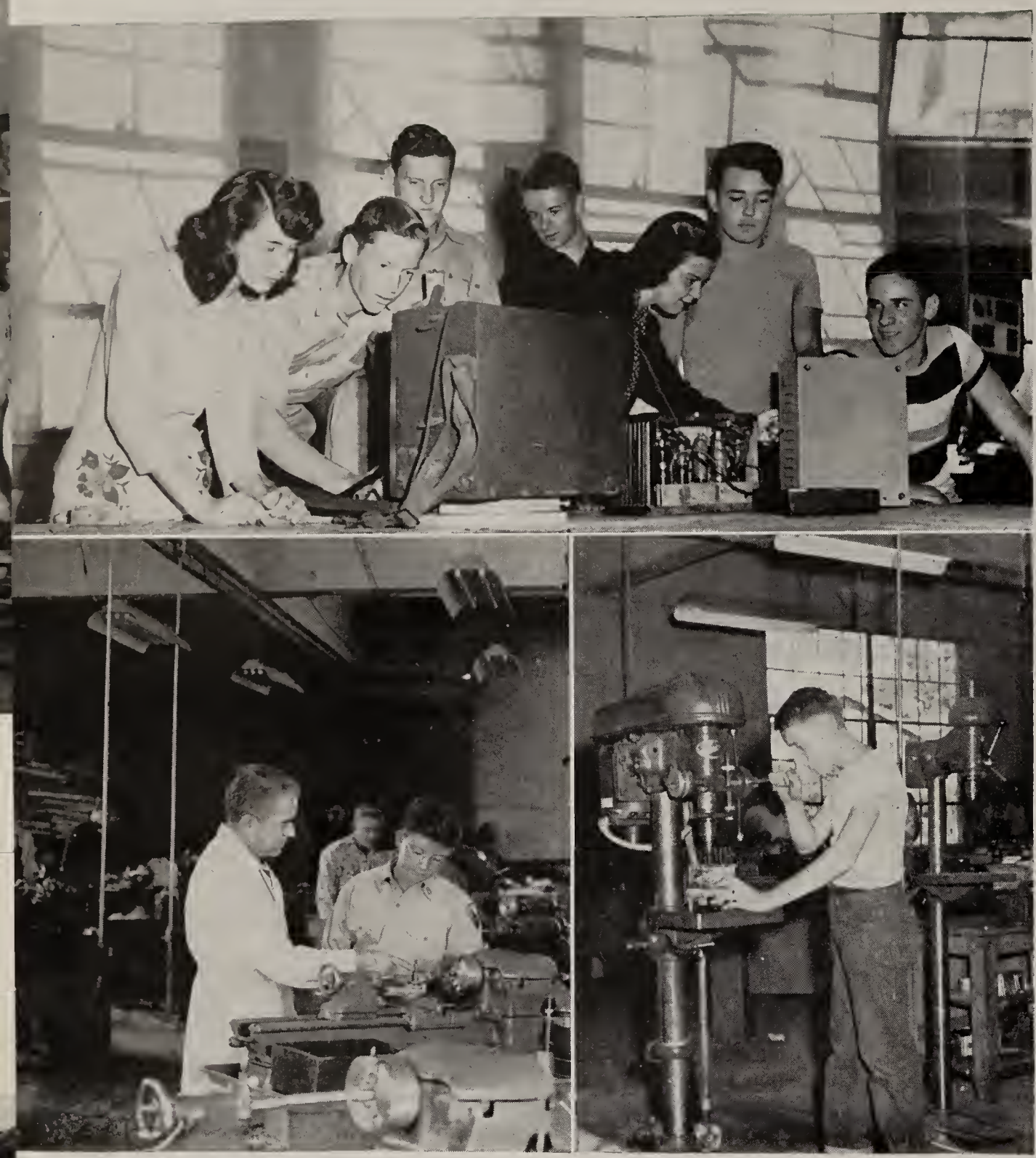

Machine Shop Radio

RADIO SHOP students studying war equipment are Pagan, Hagelstein, Roberts, Morgan, James, Randall, and Street. BELOW: Mr. Jamison and Rounds discuss Machine Shop's new lathes. RIGHT: Olvey operates one of the new machines.

Industrial Arts Still Rate at Phoenix High

EVEN THOUGH the greater part of industrial and vocational courses has been shifted to Phoenix Technical School within the past two years, Phoenix Union High School still offers its fair share of courses in radio, shop, and kindred mechanic training. It's been a long-standing dispute as to whether or not industrial arts should have a place in an academic institution. Certainly training in industrial subjects does no harm; moreover, indications are that there are about 60 per cent of the graduates who will seek their life's work in technical or related fields.

A STANDING JOKE among housewives is the poor, unhandy husband who can't seem to learn how to fix appliances about the house. Even though they do nothing more than train a husband to be a repairman of doorbells, sewing machines, and the kiddies' bicycles, industrial courses can be described in no other way than as necessary in the high school curriculum.

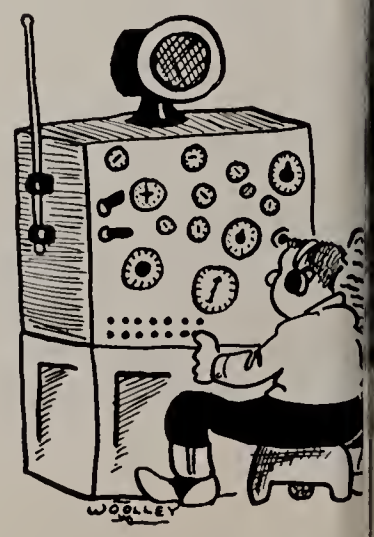

Industrial Arts Interests Boys

PRINTING instruction is one of many fields open to Phoenix Union students. Here instructor Johnson discusses a point or two with students Carter and Butler.

MECHANICAL drawing training may open the door to a career in architecture. Instructor Coursen supervises the efforts of Jeffery while Acevedo watches.

Here Are Tools; You Supply Ambition!

WOODWORKER Coronado puts finishing touches on a cabinet door. At right, Instructor Hoger encourages his students to make the most of the Auto Shop, a building that took most of the school year to prepare. However, many's the broken-down car that will sing proudly on the highways this summer, result of these boys' work in the shop.

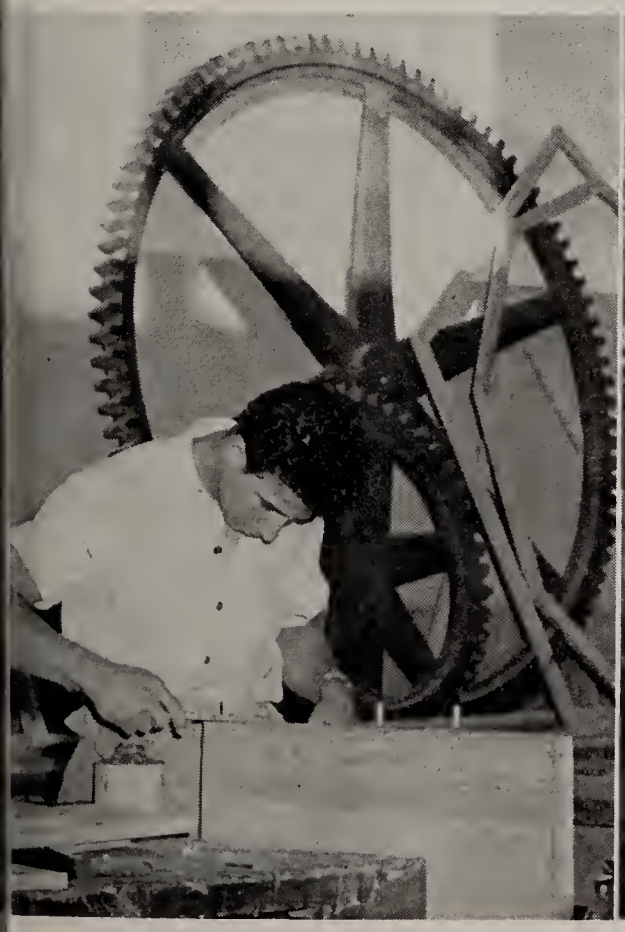

BOOKMOBILE CUSTOMERS: With Miss Bowman in charge, three Phoenicians check out books from the city's Bookmobile, traveling library, which visited all city schools, giving movies, and lectures on the uses of the library and giving students a chance to visit their mobile book unit. RIGHT: McNeil, Livermore, Stathis and Hunter prepare to place returned books in their proper nooks among the volumes on our library shelves. BELOW: Mrs. Rogers, Harfield, Brunges, Kindness, Elder, Inman, Miss Weaver, Hodges, Ramarez, Gamans, Jarolimek and Hunter, standing, and DeVault, Roach, Truog, Fuqua, Hernandez, Galas, and Nelssen, seated, pose in front of the shelves they have kept in order all year as members of the Library Club and staff.

Libraries Are Meant For Book Browsers

OUR SCHOOL has always been fortunate in having a great many students who were willing to train themselves to make up an efficient library staff which knew just where to find the exact book we needed from among the thousands available, but next year we will be doing this ourselves as the library will be put on the open stack basis, and we can browse through the volumes, finding uor own books as we do now in the public library.

There will be a desk at the door to put our returned books on, and the library will be used only for research and reading purposes, which ought to do a great deal towards teaching us library methods and routines.

They Show You How To Learn

SERVICE CLUB: Pictured with the tools of their trade, cameras, film and projectors, are these Audio-Visual Aids workers. Standing: Tang, Kiser, Mr. Hays, Klein, Rosio, Dong, Bowman. Seated: Recker, Marquez.

Our Speech Teams Boost Many Projects

NO DULL LECTURE, but a picture that brings alive the lesson to be learned, is what delighted students receive from their motion picture studies. The value of learning through the eyes cannot even be estimated, but our school is keeping apace with the times, as our Audio-Visual Department is continually enlarged and everything new and modern is tried and tested and added to the equipment for the benefit of the students. One of the biggest thrills any student ever receives is in this department, too, as they produce and act in their own short movies. Director is Mr. J. C. Hays.

IF OUR LESSONS gave us credit only toward our high school diplomas and did nothing else, they would be of little use to us, but our teachers help us to use them for influencing the community as well as our own school, as in the Public Speaking classes. Speech teams have boosted such worthwhile projects as the March of Dimes, Community Chest, and our own activities in school. We are proud to use our knowledge and experience to help those not able to attend our great school. Moreover, such training gives the youthful spokesmen poise and a feeling of well being.

SPOKESMEN: Cook (seated), Sobel and Stitt (standing) point out the projects Community Chest money assists as they prepare to go to city grammar schools as speech teams and explain these facts to elementary school children. **AT RIGHT:** Speech students again prepare to back a worthy project, the March of Dimes, and Blazzard, Carlston, Rintelmann, Leibow, Farmer and Rublin, listen to Lusby put over her point with an illustrated pamphlet.

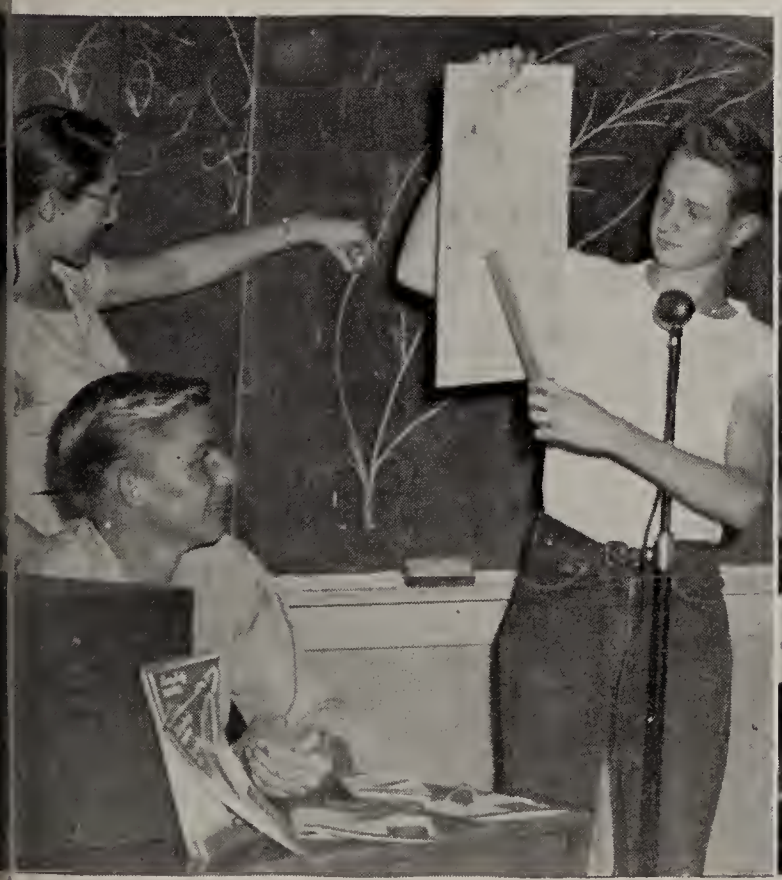

Clear Thinking Will Help Us

STUDYING a French magazine in this truly "international" picture are Mrs. Redewill, French instructor, M. Manzierly, French Counsul at Los Angeles, and David Ian Thomas, a student who has entered from Wales.

TOWNSPEOPLE often are surprised at the adult quality of thinking evidenced in the public speeches of our students. Any one of the talks, for example, used in the finals of the State Oratorical Contest could be used as the framework of an important editorial in the country's best periodicals. Such a result bodes well for tomorrow's citizens. And even though the problem of water for Arizona might be present 10 years from now, as it is today, our hope of success for the life-giving water is in the quality of our youthful leaders.

PEACE was the subject of Lee Kubby's prize winning oration, "Our Framing Fathers" in the district finals of the 18th annual Arizona Oratorical Contest. Declared Kubby, "Peace is a vitally important question. Will our country, the largest, free nation on earth, be able to retain a peace that we now so well deserve?" Youth has but one answer, "Yes! And we'll see to it that clear thinking will overcome the passion for bloodshed and greed that is behind every global struggle."

SCHOOL FINALISTS for the State Oratorical Contest study magazines for reference work. Seated: Miller, Charnock, Carlston, McClain, and Sullivan. Standing: Kubby, Floodstrand, and Rintelmann.

A HELPING HAND: Under the sponsorship of Le Cercle Francais, large bundles of foodstuffs and Yuletide gifts were sent to France last winter, directly to a school "adopted" for the purpose. Pictured with the packages are Tarbox, Butler, Coffy, Schuff, Wood, Wright, and Martin.

Study People To Learn Their Language

HOW BETTER TO STUDY the languages of foreign countries than to make friendly contact with the school-age children in those countries! With that philosophy in mind, students of French and Spanish have lost no time in exchanging gifts, letters, and newspapers with their friends across the sea and to the south. The fact that we are luckier than they in our supply of food, clothing, and shelter, only makes it more imperative that we extend a friendly greeting and worthwhile gifts to those fellow students. They have heard that America is wealthy, generous, and kind. We can learn, too, that friendships everywhere are our greatest source of wealth.

SPANISH LANGUAGE students especially have an opportunity to study the people who are our nearest neighbors yet live in lands as extensive as our own and in some cases as "European" as many a country in the Old World. Our student body numbers a great many Spanish-American students who serve as a valuable link between the people of North and South America. Pan-American Day is an event at our school that should be stressed with increasing fervor. As travel opens and new roads to the south are developed, we may hope to make the contact between North and South America more and more frequent and important.

CASCARONES are what Siebenhaar (at left) is offering to Cordoba during Christmas season in the Spanish Department. **RIGHT:** Thomas and Luckie study Central American map and costume. Luckie was the chalk artist.

STUDENTS from other countries pointing out their homes are Pulos, Lee, Kishiyama, and Tom.

We Must Fight Hard For That Water!

ARIZONA'S FUTURE citizens must fight for water rights—that's almost an axiom. However, people just can't fight for any kind of rights without a historical and social background; they need to know the ropes of political action and the effectiveness of public opinion. Our History Department plays well its part in developing the political mind of the student. With courses in World History, American History, Civics, Economics, International Relations, Southwestern History, and Pan American History, it can hardly be accused of having no variety in subjects.

FROM A PRACTICAL STANDPOINT, the department is very active. Several times during the year lawyers and other professional men were asked to give opinions and interpretations of historical and legal problems arising in the classroom. Many movies were shown the history classes, and sample ballots and voting machines were employed in Civics. From each Civics class, two students were chosen to spend a "day at the Capitol" and see the legislators, executives, and judges in action. Some of us will be doing such work in the near future.

CIVICS students visit Chief Justice R. C. Stanford during their trip to the state legislature. From left to right are Tyson, Nelssen, Morris, Kriaris, Raborg, Mercier, Justice Stanford, Kunze, Smith, Hamburger, and Norman. RIGHT, Journal reporter Esther Clarke interviews Mr. Harold Stassen, presidential candidate, before his speech in our Auditorium.

Government Study

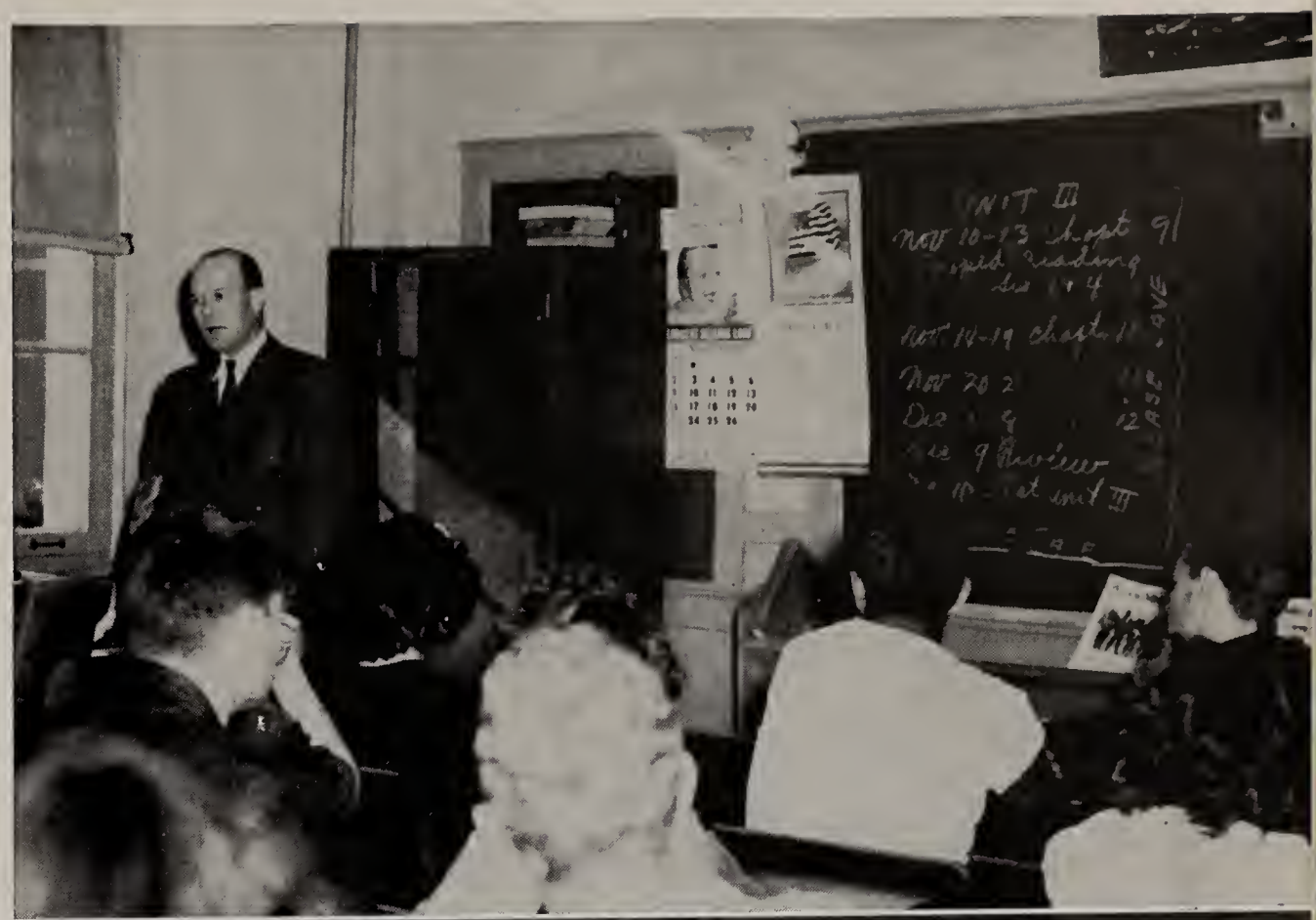

MR. DARRELL PARKER, Phoenix attorney, gives civics students pointers on his profession and how they are benefited by it as individuals.

CIVICS INSTRUCTOR CARY points out the intricacies of the voting machine panel to Hardin, Abell and Echols.

All Must Participate In True Democracy

PREPARATION for becoming citizens in this complex world of today was never needed so much as it is at the present time, and every senior has an opportunity to learn just exactly what this matter of citizenship is all about, in the civics class every senior is required to attend. One of America's chief weaknesses is the failure of our citizens to become vitally interested in government. We have developed an attitude of indifference, "since the country seems to be going okay" and our living standards are so high. Until we all take an active part in our governing processes, we can never fully realize our dream of democracy.

WHEN WE GROW older the right of freedom of speech, and voting or expression of opinion in any way becomes pretty important to us, and we'll be very thankful for those civics tests we had to bone up for to learn something of how we should go about the business of using those rights we have to our advantage and therefore to the advantage of our children and our children's children.

Efficiency and Speed Go Together

SPEEDSTER: An expert at shorthand is Mary Belle Judd, shown here with Marie Denson and Earlene Pyle, who do a mighty good job of it themselves. Mary Belle won the Gregg Shorthand Medal for 140 word proficiency.

ACQUIRING ABILITY to adapt themselves successfully to the business world is the purpose of students in the Commercial Department. In addition to proficient typing and shorthand teachers, our Commercial Department boasts bookkeeping, advertising, salesmanship, commercial law, and office training classes. As an added incentive above personal satisfaction for speed and accuracy in typing and shorthand, certificates are awarded when an outstanding word record is reached. Office training students work in the Ticket Office under the direction of Miss Dorothy Burdsal.

THE TICKET OFFICE is responsible for the handling of class and club rings, club dues, play tickets, and other important services. Also the students learn to operate complicated business machines that they will use in the business world. All students taking a commercial subject are eligible to join the Coyote Commercial Club, sponsored by two commercial teachers. The club tours business establishments and hears representatives from local business firms. Training in a well-developed commercial department enables a girl to achieve a maximum of success in the business world.

TICKET OFFICE routine can be summarized in one word: efficiency. By no other means could the student activity center handle the hundreds of items required. Theater tickets, annual subscriptions, class rings, athletic events, all receive prompt attention. Shown at work here are Wright, Eslinger, Evans, Adams, and Manos. RIGHT: Miss Edith Haner's typing students take a five-minute test.

BUSY PEOPLE are happy people, the axiom says, and what a happy time folks must have in the Commercial Department, where action is the keynote. UPPER LEFT: Beverly Desserich, Coyote Journal bookkeeper, checks her accounts. UPPER RIGHT: Miss Fox watches while her student typists tap out a test. BELOW: Mr. Brock's class in salesmanship tries a grocery store routine, with Underdown, Lee, Olvay, and Landy participating in major roles. RIGHT: Maughan and Bell listen while Newlon outlines the finer points of car salesmanship.

Youth Is Needed In The Business World

IN A WORLD of business, the educated man must keep alert to the trends or face ultimate failure. Technological advances are much too rapid for the old time country grocery store to compete with the up-to-the-minute chain stores and the specialists in foods. He must streamline his shop, brighten his sales technique, and know every angle in his marketing.

The modern business man realizes also that he must look to the schools for the bright young men and women who will help him in keeping abreast of the times. New lines of thought in bookkeeping, accounting and salesmanship are advanced first by theory, then established in practice by leaders of industry.

STUDENTS WHO PLAN for careers in business are the sparks that keep businesses out of the rut of complacency. Phoenix Union High School's students have every opportunity to learn fundamentals of salesmanship, advertising, bookkeeping, and stenography. The teachers are all well qualified and have had practiced experience as well as the theory to bring their students up to date on what's new and most workable in these fields.

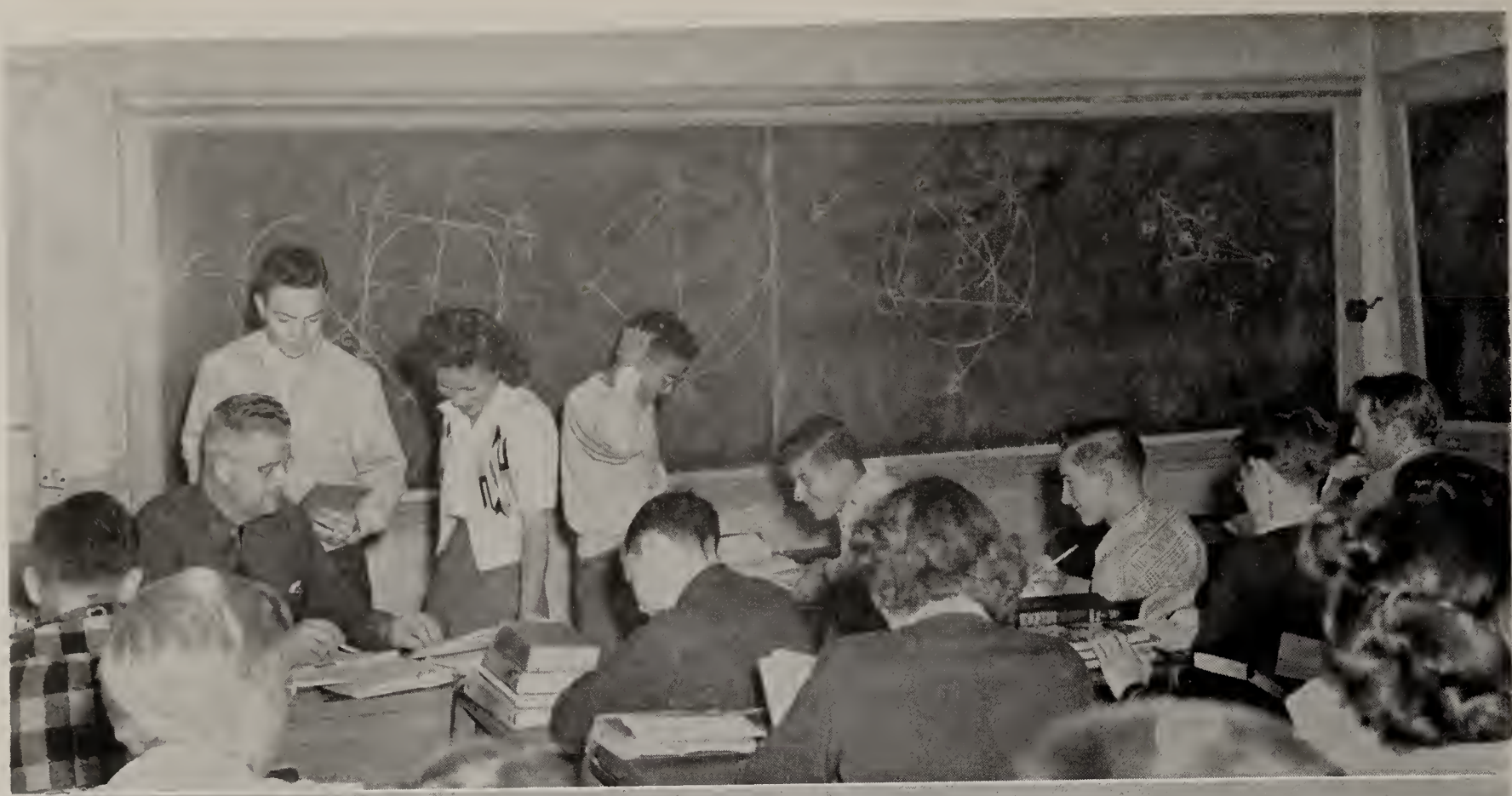

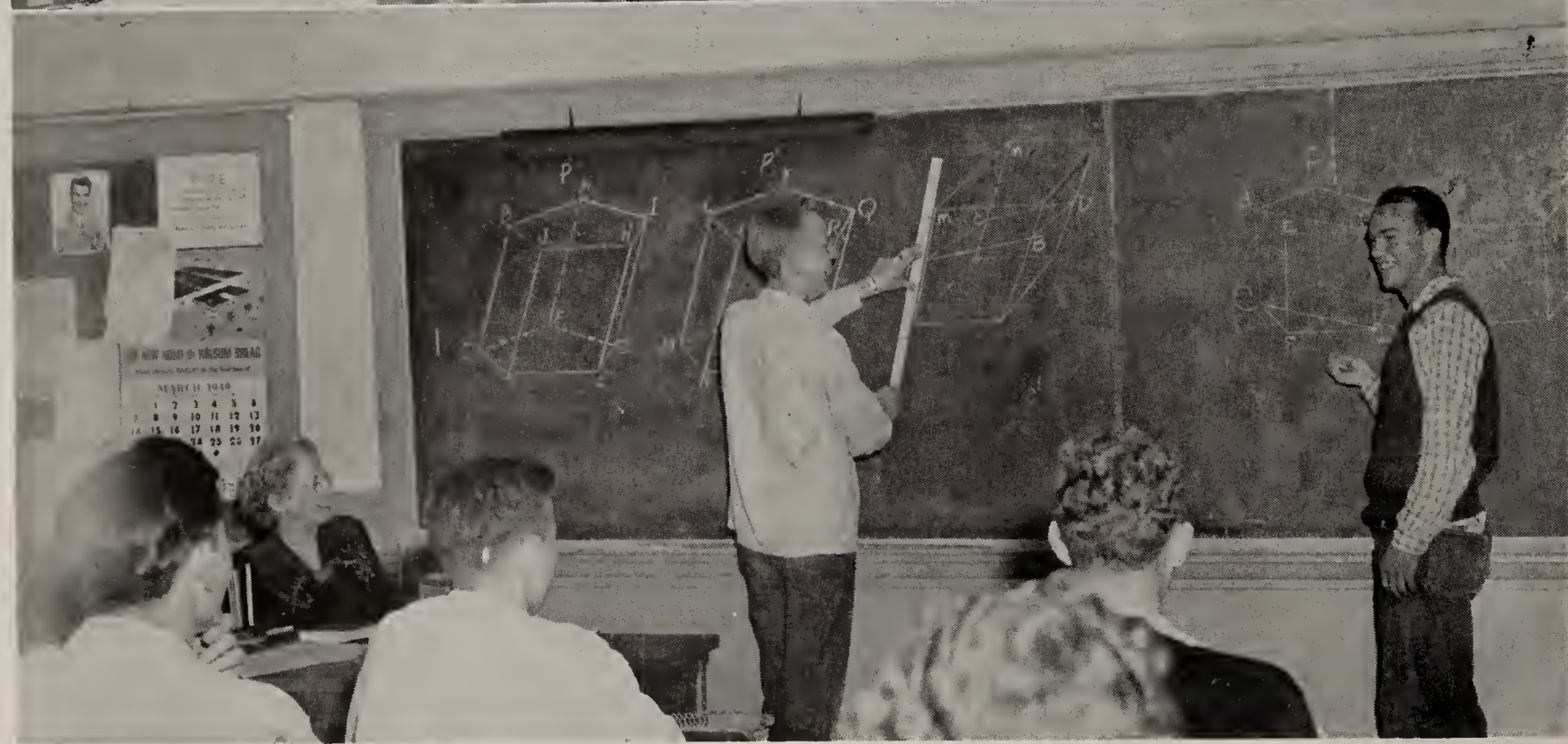

RECEIVING help from Mr. Farringer is important, but even so, some of these geometry students look a bit confused! At teacher's desk are Bean and McCarty, while Stuart looks askance at Shoob's paper. Bottom: "Am I - - - uh, right?" asks Farmer of Miss Downs, mathematics instructor, as he finishes his diagram. Salo, his ruler placed in the position he hopes is correct, finishes his problem.

Mathematics...It's A Science We Admire

ALGEBRA, geometry, trigonometry, calculus, all hold exciting mysteries for Joe High School to solve. Algebra with its unknown X to be made equal with Y and Z; geometry with its imaginary circles, arcs, and perpendicular lines; trigonometry with its relation of sides and angles of triangles — all hold important places in our educational progress.

Mathematics measures the development and progress of our civilization. Without the ordinary use of mathematics achievements in accounting, bookkeeping, physics, chemistry and many other fields of study could not have been possible.

OUR MODERN scientific world is kept running only because mathematics gives our scientists the assurance of the truth of their discoveries. No one can have a knowledge of our civilization today without a basic understanding of the most universal language in the world — mathematics! Those of us who dread even the memory of our year in algebra are benefited in countless ways by practical application of everyday math. You like your houses to be well constructed and your radio to work . . . to mention just two mathematical items! But you could add thousands more without difficulty.

To These Students Art Work Is Play

DEVELOPING films in the Art Department darkroom are photography students Hayenga, Instructor Mendenhall, Wallace and Whaley.

YOU'RE AN ARTIST, whether you know it or not! Our Art Department teaches that art and nature are synonymous, that color, movement, taste—everything about us in fact, contributes to the field of art. Even should you happen to be color blind, you could appreciate the balance and rhythm of nature.

Our student artists have opportunity each year to do work with Christmas cards, posters, design, photography, landscapes, stage scenery, copy for the Phoenician Annual's division pages . . . and practically any other of the fields of artistic expression.

NATIONAL RECOGNITION comes to the department, too, by way of the students' work in Scholastic Magazine's annual art contest. Our representation in this important event has always been outstanding, with 1948 one of the best.

Special honors were won by Carlos Bean in photography; Bruce Benson in cartooning, and Betty Pendley in costume design. Their prize winning work was exhibited in the fine arts gallery of Carnegie Institute in Pittsburgh, Pa. Scholastic Magazines this year also paid tribute to Mrs. Perkins, department chairman.

ART DEPARTMENT activity covers many fields. Winners in the Anti-Cancer poster drive were awarded cash and honors by Mr. Goldwater, pictured, center, with Shapiro. Others shown are Meyers, left, and Hughes, right. Upper right: Yearbook Artists Johnson, Mix, Benson, Rice, Floodstrand, and Pine look over their work. Lower left: Art class scene in Miss McCann's Room 8-402. At right, Miss Mendenhall's students work out a problem in design.

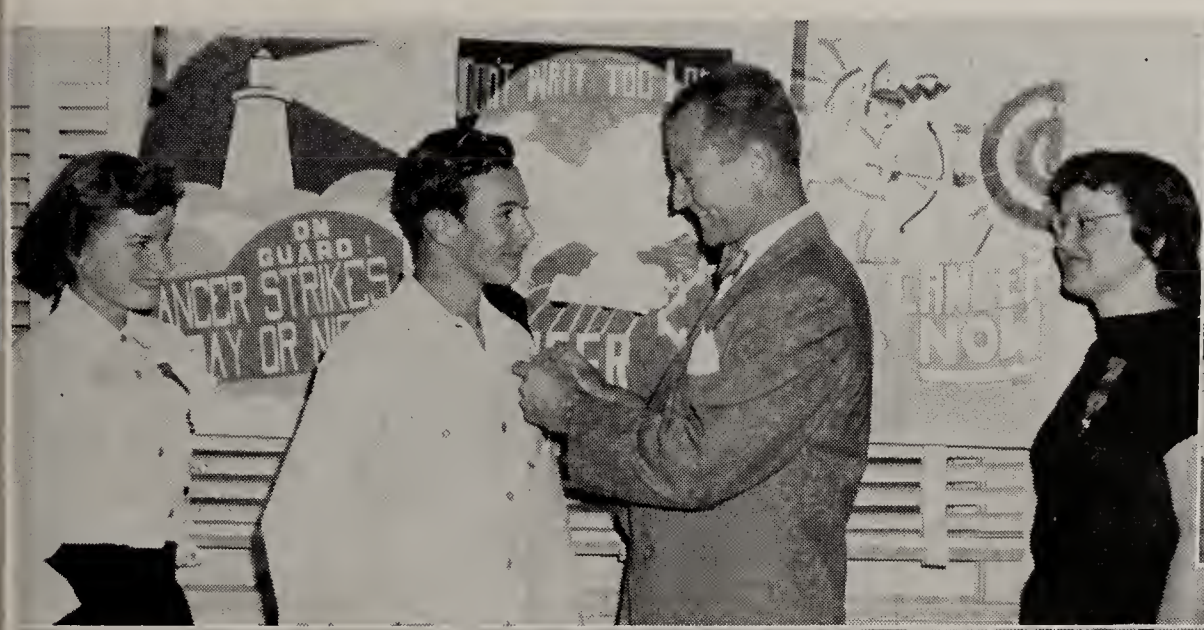

Latins

LEGIO DECIMA, perhaps the largest club in the school, named after Julius Caesar's 10th Legion, has as its aim to promote the study of Latin through other channels than textbooks. With clever skits personalizing Latin study and the publication of its annual mimeographed newspaper in which jokes, anecdotes and poems pertaining to the Latin language, the club tends to bring the basic Romance language closer to the student. LOWER PICTURE: Baker, Barks, Blankenship, Books, Campbell, Cameron, Carrell, Clem, Clow, Crockett, Dang, Dever, Dick Dickman, Duffy, Hall, Heinrichs, Heiskell, Herrin, Jones, Laney, McGinns, Mickles, Monihan, Petraitis, Peircy, Provencio, Riley, Robinson, Schmidt, Schneider, Wood, Younger, Bates, Dwight, Elder, Erickson, Frye, Gregg, Groom, Henderson, Jennings, Lockhart, Michell, Nahler, Petty, Raby, Reed, Pearson, Sanders, Shannon, Seigel, Stegall, Sonnenscheirs, Sundeen, Welnick, Wilbery, Wherry, Williams, Valencia, Yazhe, Yee. Mrs. Woodward, sponsor.

UPPER PICTURE: Barr, Bassetti, Best, Blair, Croxton, Emory, Gann, Gardner, Grizzle, Gyllstrom, Hartzog, Hunter, Kondora, Leichty, Luster, McCluney, Moore, Nay, Pearson, Pratt, Rohmer, Schuff, Schuster, Sehl, Sillman, Takemori, Wagner, Walker, Walker, Weber, Wood, Addington, Aggson, Amador, Brashear, Brown, Buchanan, Burkholder, Coffin, Colvin, Goor, Hirsch, Hoopingarner, Jerman, Larimore, Maruyama, Pearson, Niles, Phillips, Reinfried, Roberts, Robinson, Santa Cruz, Seibert, Stair, Steffensen, Stegall, Stitt, Stone, Starr, Tountas, Webster, Fellars, Shoob, Risen, Peabody, Wilkerson, Hulsey, Jacques, Devault.

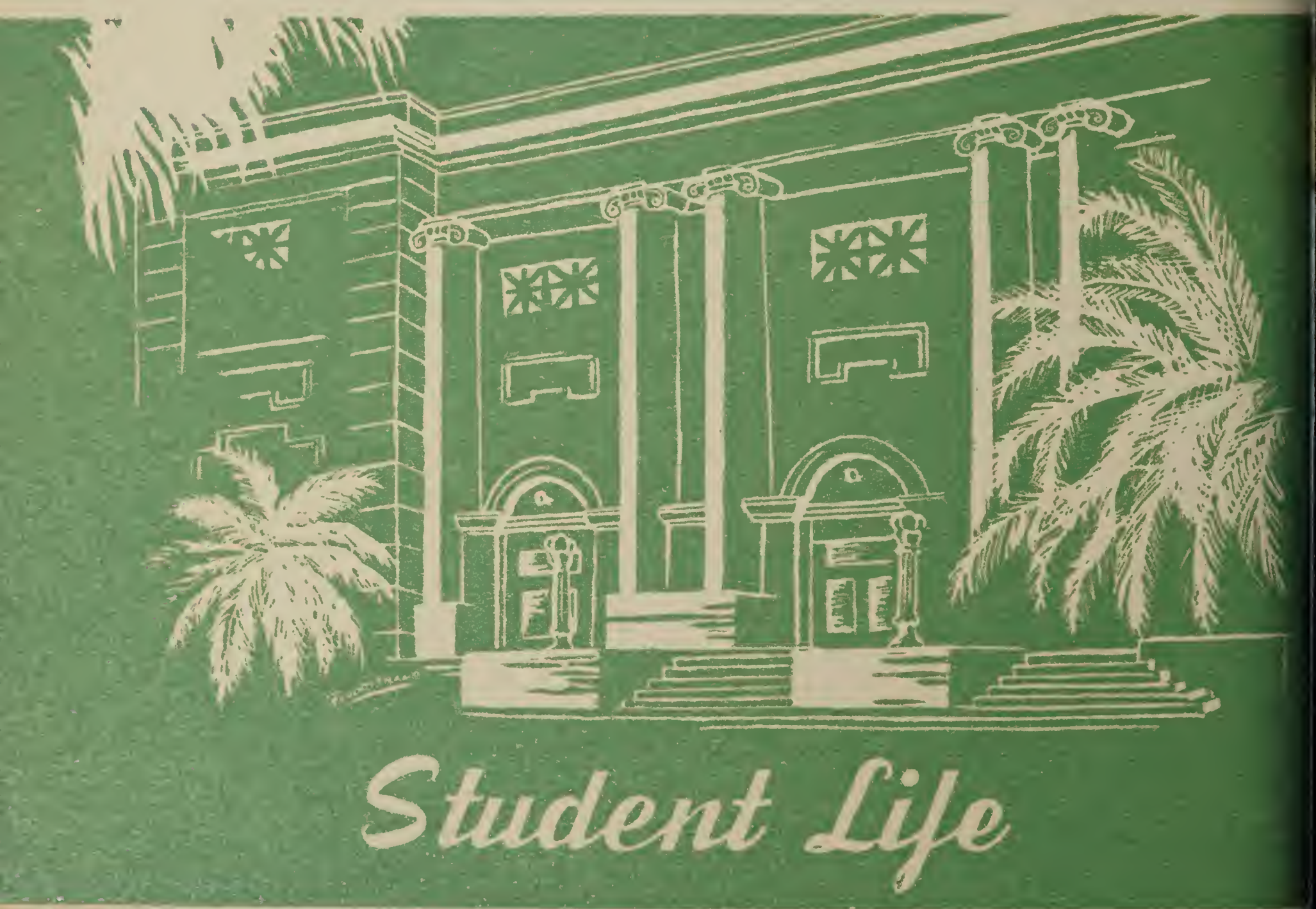

"Afternoon At Papago Park" by Jack Breed in Arizona Highways.

Everybody Heard Us Yell This Year!

YELL LEADERS headed by Charlene Simpson (center) are Nakagawa, McLaughlin, Edwards, Douthit, Benedict, Mulky, and Follmar.

STUDENTS HIT the jackpot in pep this year. With the formation of the new 101 Pep Club and the construction of the East Stadium bleachers, student enthusiasm jumped from mediocre to outstanding. Eight cheerleaders sparked student rooting and the Pep Club formed the neucleus of the cheering section. Mr. Roswell Willard of the Journalism Department sponsored the club. A feature of the cheer department was a special "school" for yell leaders.

PEP IS A LOT of fun, but school has its serious side, too. Pep without sincerity is wasted; if we use only half as much energy in fighting for Colorado River water or other civil and national problems, our generation is a success already. If the feeling behind our administration of public affairs is as sincere 20 years from now as our rooting has been this year, there will be no need to be fearful of the rising generation's ability to cope with the future.

CHEER SECTION: When 4,000 Coyotes howl from these bleachers, the whole town hears the noise. Picture was taken during the Thanksgiving Day game.

Desert Blossoms at Arboretum, by Jerry McLain in Arizona Highways.

High Times

"P" for PHOENIX is formed by the Girls' Drill Team (left top). Since she couldn't tell the truth in the GLC assembly, Mary Bynon deserved this fate. This candid camera shot catches McElroy and Hunter as Makemson looks on askance. (Center) Princess of the Turkey Day game gets a ride on that old Mustang accompanied by her attendants. Right center: Christmas fun for the Pan-American Club show Ong, Yuen, Stierwalt, Packer, Ratz, Pike, and Thomas (front row), Bratcher, Benedict, Stierwalt, Luckie, Gardner and Burk (back row) with Mrs. Adams, club sponsor, looking on. Lower left: Mr. Zegers and Sechler discuss the secrets of flying. Right: From the 40-yard line at a bad moment.

School Fun Comes Both Day And Night

SENORITAS Yanez give football fans an eyeful of Spanish rhythm while the school band plays accompaniment.

SHOULD a psychologist ever take time to investigate a group of high school kids on the basis of their daily activities, a discouraging road would lie in his way to accurate analysis. He would probably find a bunch of people going through the time when they were enjoying life most . . . and without a care in the world! The problem most people have in life is to retain that youthful enthusiasm . . . a rare treat, indeed!

BEFORE SCHOOL conversations, between-classes monkey business, after school cokes — all make up the life of a high-school student just as much as does the classroom procedure. Students seem to have discovered the key to happiness. Of course, there are bookworms and showoffs, but to attain happiness, one must know how to take a joke, and above all, when to be serious and when to be a monkey!

LAZY DAYS along Seventh Street . . . just part of the happy scene. This side of the campus is a delightful noon-time meeting place; sunny in winter time, shady when the temperature soars around May 1.

YEARBOOK samples capture the attention of Period 5 journalists Prosise, Carson, Nelson, Pine, Lopez, Laird, Arnow, Strait, Bogue, Tally, Thomas, Baker, Penterman, Johnston, Jesperson, Graham, Keith, Clarke, Mitchell, Tang, and Barr.

Everybody Has A Place In Journalism

IT'S GRATIFYING to be able to say "I proofed that," or "I wrote this," or "That's my headline," and all of these are important parts of publishing the paper. Beating the deadline has become a reality and seeing their own stories in print has come true for members of the Journal and Annual staffs as they have done everything but print the papers students have enjoyed all year.

To prove that this is no passing fancy, there are several nationally famous persons who got their start in the Journal Office. For instance, Bill Mauldin and Reg Manning. Several students leave the Journal Office and go into the offices of the downtown newspapers as a result of the training they received at Phoenix Union.

ONE OF THE BEST selling points, to students of journalism, is the fact that no matter what your ability, there's a job for you . . . one that you can actually do better than anybody else! The main ingredient of success in journalism is willingness to work. If you can't write too cleverly, you might be a star ad salesman or a hot-shot photographer! You might be the best bill collector or rewrite man. In fact, you try all the jobs out, in theory, anyhow, and then have a go at what you like best.

GET YOUR JOURNALS! Ruby Francis and Virginia Swilley do a good job on Journal Day at the Stand.

Publications Workers

SNAPPY WORK: Hundreds of pictures are needed for a yearbook of this size, and it takes an ambitious camera crew like this to do the job. Left to right: Hunter Anderson, Jerry Grundfest, Jay Brashear and Mark Brooks.

GAY LAUGHTER is part of the Publications work, too, as this journalism class seems to prove. Jokester was Scoop Willard in Period 4B. In front row are Marcoux, Billingsly, King, McElroy. Second row: Ong, Reeves, Villalpando, Ritter, Rose. Third row: Siebert, Boston, Thompson, Reppert, Walker. Fourth row: Lawson, Galbraith, Cluff, Hodges. Standing: Wyckoff, Ferrell, Chester, Kirkland, Simpson, Denison.

BOSSES in the Publications Office this year were, left, Annual Editor Gene Brown and Journal Editor Neil Smelser; at right, Business Managers Sue Tang and Bill Hawkins.

QUILL AND SCROLL initiation ceremonies (top picture) show staff members receiving their pins and certificates of enrollment. Standing are, left to right, Ferrell, Clarke, Graham, Johnston, Hawkins, Martin, Chief Nelson, co-sponsor; Brown, Lopez, and Scoop Willard, co-sponsor. Seated are Rintelmann, Branch, Ong, Barr, Ritter, Keith, Morris, Raborg, Thomas, Luckie, and Smith. BOTTOM GROUP: Journal's out! Looking over the latest edition are, from the front, Rintelmann, Hawkins, Ling; Clifford, Raborg, West, Oliver, Mara; Ong, James, Branch, Morris, Newhall, Reeves, Magarrall, Martin. Top row: Wells, Risner, Tutell, Reuter, Johnston, Street, and Sims.

Our Biggest And Best Journalism Year

HAVING ADDED one more teacher to the field, the journalism division of the English Department has hopes for an even bigger 1948-49, which is an ambitious statement, the 1947-48 year having been our most abundant yet, from the standpoint of classes and enrollees.

There were three classes of beginning journalism open to students last fall, and five periods of publications. More than 100 students took active part in getting out the Coyote Journal and the Phoenician Annual; another 50 or more contributed part of their time when called upon, to help make the publications a success. Only major difficulty was matching the youthful writers' output to the cash income, which was considerable but not enough for the number of issues of the Journal we'd like. At that, every student who really worked at it had a lot of column inches assigned to his copy. Final event of the year was a personal "newspaper" edited and produced by each journalist in the department . . . source of material for next year's April Fool edition!

QUILL AND SCROLL, international society for high school journalists, has strong backing on our campus. More than 25 outstanding staff members were accepted into the society because they followed closely the ideals of good journalism. Quill and Scroll has awarded the Journal its highest praise, the International Honor Award for excellence.

Change of Pace Is Always Good

DEEP THOUGHT and a spirit of preplexity rule while the Chess Club enjoys a game. Seated, left to right: Rivin, Griffin, Neal, Kindness, Austin, Leibow, E. Griffin and Brown. Standing: Aggson, Hanson, Anderson, Wallace, Keily, Zuch, Mr. Phillips, and Langbaum.

Let Down Your Hair, Have A Good Time!

SOUP'S ON! While Mrs. Svop dishes up the hot food in the Cafeteria, hungry hundreds await their turn. Upper right: Dr. Montgomery addresses Parnassus Club, complimenting the members on their scholarly habits. Lower left: High kickers in the Girls' Gym prepare a dance for the Junior Council St. Pat's Ball. They are "colleens" Boggs, Spencer, Sullivan, Miller, and Brown. Lower right: Coed Dance decorations by Sullivan, Wagner, Brown, and Henderson go over big with the patrons.

Our Heritage

MASQUE AND GAVEL: Learning to make the most of their right of freedom to speak are members of this speech and dramatics society: Makemson, Martin, Kirk, Thomas, Rodgers, and Noble (front row), and Hilt, Ward, Davis, Brown, Raborg, Wood, Cook, and Tyson (back row), as they visit the state capitol, where this freedom becomes most valuable.

We Rededicate Ourselves To Freedom

FREEDOM is a word that many peoples of the world do not yet fully comprehend, but we have had the fortune to know freedom and now we are learning to appreciate it through movies, drives, and the visit of the Freedom Train to our city. Our training at Phoenix Union emphasizes the value of free speech.

AT THIS TIME when our freedom is still in danger, it is a noble effort on the part of leaders of the community, state and nation, to bring to us these things which teach us to cling more firmly to the world we know, and yet to make an effort to insure the gift of freedom to those who have never known it.

OUR CONCERT BAND furnishes music for the majestic Freedom Train Pageant, preceding the visit of the train. This was the finale of a show presented by all the city's secondary schools.

SOME STUNT: Hocus Pocus members (with the help of the camera) give Mr. Cowley a raise — to supplement his teacher's wages, no doubt. Standing are Hill, Taylor, Barnhill, Mixon, Smith, Tang, Battin, Low, Piercy, Shaughnessy, Sandler. Kneeling, Bert Easley, McElroy, Godfrey, Fleming, Allen, and Baker.

Hocus Pocus, Trick Chicks Have Fun

TRICK CHICKS: Though not quite as tall as the renowned Harvey, this bunny still intrigues members of Trick Chicks, girls' magic club, newly organized this year. Seated are Cameron, Harris, Davis, Hallett. Standing, Miss Hopkins, Miss Kearney, Hancock, E. Lamb, Nogan, Lega (rabbit), Mrs. Adams, Hempleman, B. Lamb, Young. Lower left: Ulp! More tricks on the Coyote campus!

DISCUSSING the outcome of the Junior Play are seated (Row 1) Mr. Ford, Kirk, Ferrin, Hawkins, Nulf, Permetti, Street, Clarke, Webb, and Smith. Standing, Follmar, Gardner, Tauntos, Royden, Bull, Russell, England, Van Andel, and Thomas.

The Juniors Gave Us Laughs In 'Stardust'

NEW CONCEPTS in acting, overly sophisticated drama students, a crack-pot instructor, a normal Broadway actress and her friends furnished the laughs for the Junior Play comedy, "Stardust" by Walter Kerr, which was directed by Mr. C. L. Ford and presented on March 19 and 20. The Broadway actress came to the school to decide whether she should go on with her career or marry a Wall Streeter who had no sympathy for the theater in any form.

SHE ALMOST DECIDED to quit the stage when the students ruined her portrayal in "Anthony and Cleopatra," but her best friend, the comedienne of the play, with the help of a Hollywood talent scout, finally talked her into taking the Hollywood contract. Romantic interest was furnished by two of the college students who found out that happiness came first even if "art" were sacrificed. Phoenix audiences applauded the performance vigorously.

All In Fun

EN GARDE! Gardner and Smith practice their sword fight for the Junior Play as Russell, Webb, Bull, Follmar, and Hawkins make themselves up.

Senior Play

EAGER Rick Hunter, in an amorous moment, surprises Donna McElroy in a scene from "Pride and Prejudice." In the background is Patty Makemson.

Pride And Prejudice Proudly Presented

FOR THE FIRST time in several years a costume play was given as the annual Senior Class Play. "Pride and Prejudice", presented October 25 and 26, was directed by Mr. C. L. Ford and starred Donna McElroy and Bob Floodstrand. The play, dramatized from the novel by Jane Austen, presented the problem of a mother with five daughters to marry and the complications resulting from her attempts to find the "right" young men for her precious children.

THIS FAMILY of girls included nearly every type of female from the bookworm to the flighty teenager who thought she was in love with a handsome officer in His Majesty's Guard. But most of the play circulated around McElroy and Floodstrand who couldn't decide whether to fall in love or not. Authentic 18th Century costumes were imported from Hollywood for the production. In addition to the two evening performances, a student matinee was given.

DRESSED UP in Eighteenth Century costumes for the Senior Class Play, "Pride and Prejudice," are Sullivan, Hunter, Stepp, Makemson, Floodstrand; Smith, Noble, Pearlstein, Conger, Ward, Millstone, Hilt, Woods, Bell, Bartleson, and McElroy.

Les Folies

THE SUTTER sisters, Virginia and Nancy, drew prolonged applause at Les Folies with their marimba duet.

Three Hundred Girls Danced And Sang

APPROXIMATELY 300 girls celebrated a "Happy Birthday" in this school year's Les Folies, presented December 12, 13 in the Auditorium and directed by Mrs. Lois S. Halladay. Some clever group acts plus an above average selection of soloists scored a smash hit with the capacity crowds.

CATHERINE DAVIS, president of the Girl's League which annually sponsors the show, opened the production as mistress of ceremonies. This was followed by the opening chorus, directed by Mrs. Ruth Hetherington. "Party Plans", a clever classroom skit, featured KathleenThomas, Beverly Root, Phyllis Millstone, and Catherine Davis. "Nell of the Golden West" a horse-opera farce, starred Tillie Jiminez, Dianne Chambers, Bethine Fishburn, Dorothy Young, and Mildred Luckie. "A Day at the Fair", from the 1939 follies, ridiculed the actions of the various types of visitors at a fair.

LES FOLIES is traditionally one of the Girls' League's most extensive of its many activities. Profits realized from the show enter the treasury, and are used to sponsor the League's many dances and to carry on charitable works, such as aiding financially needy girls to make their way through school. Townspeople are each year amazed at the variety of acts and the seeming excellence of Les Folies, which are, one after the other, "the best yet!"

PLANNING the technical side of the Girls' Folies are Raborg, Miss Curlee, Jensen, Miss Graham, Mrs. Hetherington, Mrs. Halladay, general director, and Newhall.

Happy Birthday!

SPANISH rhythm is demonstrated by Pat Harris in this follies number.

PERHAPS THE MOST original of the acts was "Rhythm on Wheels", which brought forth the skillful efforts of some of the best roller skaters in the school. No few laughs were caused by the various skits of "Then and Now", which showed the difference of customs in modern days and in the "gay nineties." The old "new look" was completely captivating.

SOLOISTS were Eleanor Davis, pianist; Betty Jo Coffy, flutist; Pat Harris, exotic dancer; Leigh Pudlo, vocalist; Marilyn Beck and Alice Douthit, soloists in the A Cappella Choir program; Louise Crockett, Shirley Finnell, Phyllis Sipplee, special trio; and Catherine Davis, Linda Blair, Jane Sullivan, trio with the A Cappella Choir.

MARILYN Sullivan, Dottie Getty, and Bonnie Schmidt start Les Folies rolling smoothly with the opening chorus. **TRYING** out in the social hall for a part Les Folies is Jeri West, while other hopefuls look on.

Full O' Fun And Fancy Free

LOOK OUT! Director Hallady isn't really upset . . . she just looks that way as she heads for Row EE during a rehearsal.

SOME FANCY DANCES and the FREE display of hairy legs proved to be the deciding factors of success in this year's Mor Follies show, "Fancy Free," presented February 6 and 7. This year the 18th annual all-boy production directed by Mrs. Lois S. Halladay, and sponsored by the Boys' Federation, featured a cast of 400 males burlesquing as cowboy heroes, exotic dancers, jive-crazy farmhands, and darkie minstrels. A top favorite of the show was "Chickens-in-the-Rough." Another laugh-provoking dance was "Happy Birthday" which, through music and hairy legs, told a Mother Nature's story of how the caterpillar emerges as a butterfly.

BECAUSE THEY try so hard to be graceful, the husky ballet dancers evoke long and loud laughter from the faithful patrons who have followed the annual show with undiminished interest through the years.

GETTING READY for their big moment in Mor Follies are the Spanish Dons, Williams, Timmons, Carnahan, Rochford, and McLain. These Rastuses singing their hearts out for dear old Lucindy are Nulf, Hayutin, Street, Golden, E. M. Brooks, R. A. Brooks. These Chickens-in-the Rough were straight off the farm. Back row includes Benedict, Bartlett, Blodgett, Cannon, Edwards, Royden. Out in front are "Ruben" Reuter and "Legs" Floodstrand. The three Happy Birthday "girls" are Wright, Dean, and Corbin.

Gay Laughter

NORS Carnahan, Williams and McClain d off in "Spanish Dons," a clever bolero tine.

LITARY presented a good-will salute to r neighbors on the South. Half the par- ipants represented the American army hile the others represented Mexican ops. Narration was given in both Spanish d English.

We Filled The Auditorium With Fun

THE HIGH HATS and tuxedos of the boys in the opening chorus was also well received. Three groups gave musical interpretations that made the event one to be remembered for its music alone. The PUHS Concert Band gave a program of stirring semi-classical songs and marches, and Bob Walters' Swing Band poured forth some "groovy" music. The Boys' Glee Club lived up to past performances by presenting a skillfully concocted program of standard and popular music.

SOME MORE CHUCKLES were provided by "The Prone Stranger Walks Again," a satire on the radio horse opera. Ten stage engineers and 12 radio actors cooperated in this conspiracy to ridicule the hero-save-maiden radio version of the singing commercials on the air. Another skit "smelling" of the western atmosphere was "Smell of the Golden West," a takeoff of "Nell of the Golden West" in the Les Folies. This, too, treated with little reservation the hero-villain angle.

To the sensuous rhythm of "Voodoo Moon," adagio dancers made a laughable duo. Featured soloists were Glenn Krell, clarinetist; Norman Minter, pianist; Joe D'Angelo, accordionist; Lester Felton, trumpeter; Gene Brown, organist; Bennie Jones, tenor vocalist; and Bob Stoval, baritone vocalist.

CONCERT BAND, directed by Mr. Harvey Zorn. FLUTES: Poage, Reisinger. OBOE: Doyle. CLARINETS: Krell, Hardy, Campbell, Saunders, Erickson, McCament, Barkeley, Silverman, Moculak, Dendy, Henson, Aggeson, E. Townsend, Fonseca, Baber, Boyd, Rivink, W. Townsend. BASSOONS: Porter, Atwater. SAX: Haller, Hett, Fisher, Spotts, Mosley, Ashford, Seymour. FRENCH HORNS: Stout, K. Hood, Weaver, Langennegger, Frances. CORNETS: Hilt, Felton, Austin, Krevitsky, Coffin, Malmgren, Gordon, Carpenter, Ashford, Linkey, Muir, Cain, Goor, C. Carlson, Risen, Sperger, McNamara, Bailey, Ward, Burr, Edwards. BARITONES: L. Hood, Hoopengarner. TROMBONES: Oliver, Neher, Barr, McElhaney, Williams, Shores, Allen. BASSES: Addington, Bennewitz, Owen, Wheeler. TIMPANI: Walters. BASS DRUMS: Bratt, Ward Hunsick. CYMBALS: Beam. SNARE DRUMS: Low, Seaman, Olvey, Martin, Fleming, Bogner, Henderson. DRUM MAJOR: Hilt. MAJORETTES: Briggs, Thompson, Brittsan, D. Carleson. DANCERS: Josephine and Frances Yanez.

In Harmonious Union For A Big Year

WITH EVERYBODY acclaiming it as "truly outstanding," the Concert Band, directed for the first time by Mr. Harvey Zorn, has had one of its most successful years. From its first appearance of the year, till we hear it playing the Grand March from "Aida" on graduation night, the band has pleased its audiences at every performance. Many a surprised patron has remarked that the band sounded more like a college group. Biggest project of the year was the first annual band concert held April 23. The band really proved its versatility that night when it played everything from Khachaturian's "Sabre Dance" to "My Hero," from the Chocolate Soldier. The musical group had 90 members this year.

GRAND MARCH at the Military Ball held in the fall.

AUDITORIUM CLUB: Row 1: Aquilar, Gilliland, Day, Ong, D. Davis, P. Culling, D. Culling, Godiney, Garcia, Morales, Chambers. Row 2: Hernandez, Gossard, Beaver, Leichty, Ritler, Noble, Dang, Salcido, Kaschak, Hill, Von Rhein, Perkins. Row 3: Hernandez, Conger, Elder, Luster, Wood, McAllister, Robertson, Kimes, Williams, Myerss, Simpson. Row 4: Crissey, Gann, Pepkins, Root, Belsey, Leonard, Morris, Klaman, Phillips, Penton, London, Ellis. Row 5: Stair, Allen, Chappell, C. Davis, Rice. Hancock, Cristy, Gee, Reed, Sparks, Bartelson, Moore.

Willingness To Serve Is An Asset

COMBINING PLEASURE and work the Auditorium Club completed another year of enjoyable activities. This club was organized in 1929 by Miss Glenn Nesbit for those girls who enjoy good entertainment and are willing to serve the public as a reward.

To start the year off the girls held an initiation, formal and informal, instilling into the hearts of the initiated the fact that they would be able to put new girls through their paces next year. Then their work began with the Senior Play and continued through the year, giving them opportunity to hear world famous artists. The officers this year were Captain Pat Culling, First Lt. Betty Alice Morris; Second Lts. Ethel Mae Christy and Virginia Day; treasurer, Cleo Smith; and Secretary Milly Ellis.

MINGLING THE CLASSICAL with the semi-classical, the Phoenix Union High School Orchestra, under the baton of Dr. Albert Etzweiler, this year went forward with its program of preparing young musicians for future musical careers.

Among its public performances were intermission music for the Senior and All School Plays, entertainment for the Parent-Teachers Association, an assembly program, and participation in the annual Spring Music Festival, held in May.

ORCHESTRA—Back row: Stout, Krell, Adams, Leonard, Krevitsky, Kashak, Mangino.Middle row: Giltinan, Perkins, Hart, Dr. Etzweiler, Livermore, Holt, Anderson, Ward, Mooningham. Seated: Shackelford, Smelser, Meyer, Zuck, Keith, Ballard, Felton, Blair, Helmkay, Chappell, Fellers, Probert, Kregg, Gardner, Gaylor. Not pictured: Coffy, Judd, Low, Reynolds, Shiffit, Wahlstrom.

They Sang Songs Sweet And True

MISS WELTHA GRAHAM explains the intricacies of organ music to three of her music students. Left to right: Minter, Squires, Miss Graham, and Fleming.

Music Is America's Heart And Soul

A CAPPELLA CHOIR: It has been said that music is the heart and soul of America—expressing her every mood in a language universally understood. Our 100-voice A Cappella Choir, under the direction of Miss Weltha Graham, has presented numerous programs—for assemblies, Les Folies, civic club luncheons, and an Easter concert, a choral reading of the "Crucifixion." The Choir presented with equal ease difficult works of the classics and modern and popular compositions. Featured soloists of the year were Marilyn Beck, soprano, and peppy Alice Douthit.

OUR SCHOOL BOASTS one of the two complete Hammond organs in the state. It belongs to the school for the exclusive use of students and school activities. After a war-time lapse, organ classes were resumed this year by Miss Weltha Graham. Six students, all accomplished pianists, took the course.

The organ, purchased by the Girls' League with funds from the sale of Coyote pins, has two manuals and a complete set of chimes. Tucson High School owns the only other organ of this kind in Arizona.

A CAPPELLA CHOIR is pictured on stage for an assembly program of semi-classic and popular numbers. Miss Weltha Ann Graham is director.

Music Modern And Classical

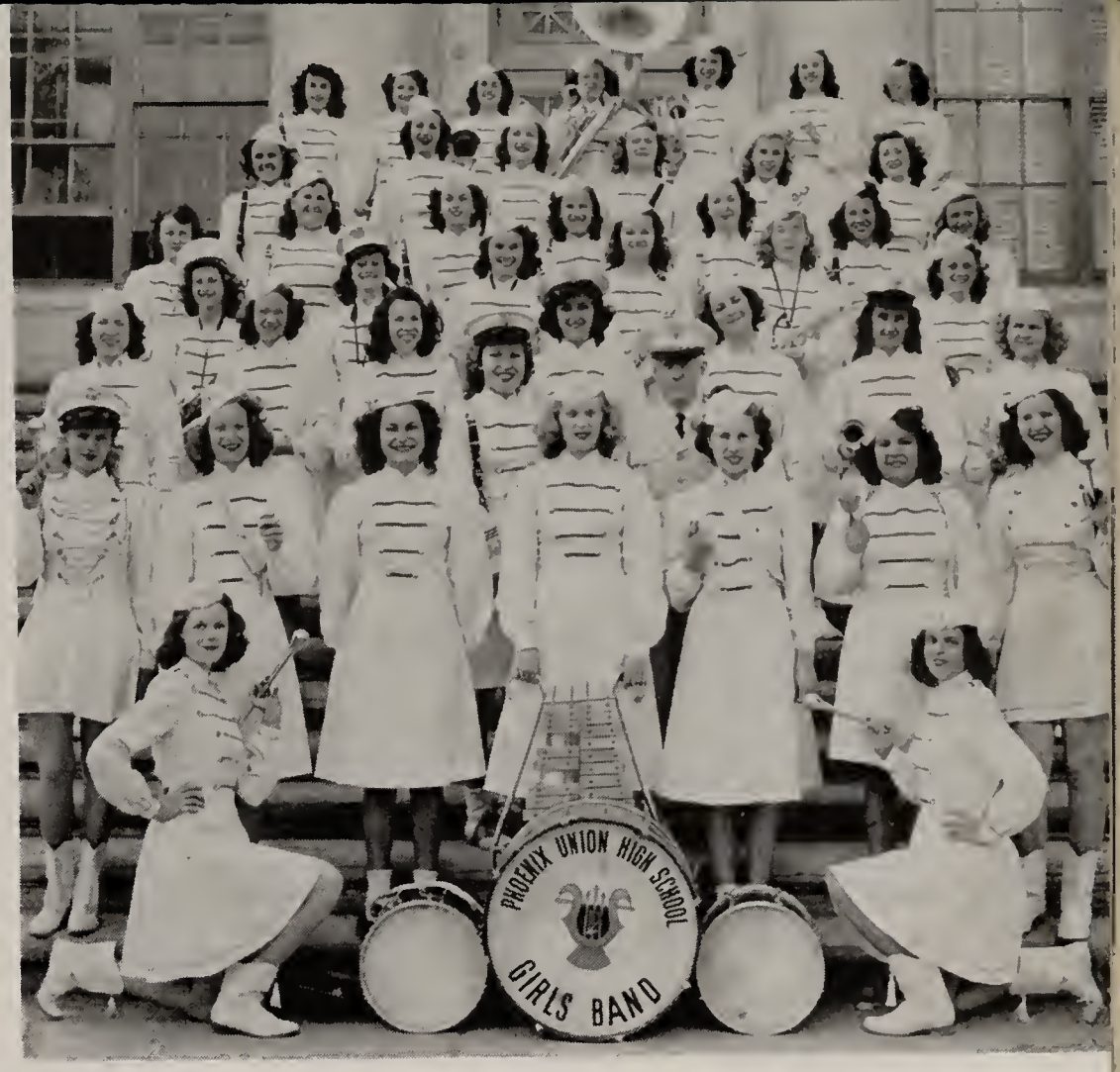

GIRLS' BAND: Among other concerts the Girls' Band, under the baton of Dr. A. R. Etzweiler, presented an interesting program to the student body at an assembly. Girls playing are, front row: Wissenhaefer, and Lega. ROW 2: Rose, Phillips, Stokes, Hadden, Burk, Hill, Pivada. ROW 3: Anderson, Wineter, George, Judd, Prosise, Dr. Etzweiler, Probert, Carson, Burkholder. ROW 4: Anderson, Holt, Hawley, Wilson, Pace, Compton. ROW 5: Erb, Reed, Hufford, Kapp, Vickers, Dendy, Sour. ROW 6: Dillan, Durbat, Rogers, McGinnes, Lemley, Terrell. TOP ROW: Howell, Turnage, Kaschak, Zellars, Bemiller, Quinley, and Nofsker.

Hundreds Of Our Students Harmonized

ONE HUNDRED AND SIXTY voices blend to make the Oratorio Society the fine choir that it is. Under the direction of Mr. Milton K. Rasbury, this organization is made up of girls and boys in the advanced glee clubs. This society has won acclaim from some of the most noted music critics in the West.

This year, Oratorio's big job was the presentation of Rossini's "Stabat Mater" during Holy Week. Outstanding singers came from the University of Arizona to do the solo parts in this story of the Crucifixion and Resurrection of Christ.

During the yuletide season the choir presented the annual Christmas Program at school and performed as well over several of the local radio stations. Among other classics they sang part of Handel's "Messiah." Also as part of its traditional service to the school the Oratorio will sing at Commencement exercises.

ORATORIO SOCIETY: Pictured at the Annual Easter Concert is this outstanding musical organization which this year presented Rossini's classic "Stabat Mater." Director Milton K. Rasbury is shown at center; pianist is Eleanor Davis.

Home Makers Circle Francais

INTENT ON Teen-age publications are Home Makers (seated) Carson, Murphy, McIndoo, Prince, Younger, Fuqua. Kneeling: Poulos, Holman, Santi, Sparks, Jean Rudd, Branster. Standing: Steinberg, Lede, Levine, Mrs. Funk, Mrs. Allen, Jarrell, Johnson, Jane Rudd, Sannor, and Vesper.

It Was An Active Year For These Clubs

CERCLE FRANCAIS, boasted an enrollment of 75 members and a record of sprightly activity for 1947-48. One of the club's objectives was sponsorship of a war-struck school in France, and to them the Phoenix group wrote encouraging letters and sent gift packages as a gesture of friendship.

There's a lot more to learning a language than speaking the words. This group feels that language study is prefaced with a sympathetic understanding of the country, its people, and its problems.

CREATING A GROUP for service as well as one of education the Home Making Club had a full and prosperous year. A delegate from Arizona was chosen to go to the Kansas City convention with Esther Carson named as alternate by the Executive Council. This year's officers were president, Patty McIndoo; vice-president, Esther Carson; secretary, Jean Rudd; treasurer, Jane Rudd, and sponsors, Mrs. Gladys Funk and Mrs. Aileen Allen. How to run a home properly is more important than any other career, the Home Making Club girls declare.

CERCLE FRANCAIS members this year included Sponsor Hazel Redewill and these students: Agner, Amador, Autry, Beck, Bentz, Bitterman, Boich, Boington, Burton, Bulters, Chappell, Chrison, G. Clark, E. Clarke, Coffy, Cooper, Davidson, Denison De Weese, Drummond, Dye, Early, Emmerson, Fatica, Ferrell, Friedman, Gill, Grundfest, Howell Humphrey, James, Jennings, Jones, Lede, Lega, Long, Lotsey, Makemson, Marble, Martins, H. Martinez, M. Martinez, Maynard, Mercier, McCarty, Munger, Navarro, Nelson, Newman, Noble, Norzagaray, Pudlow, Pectol, Pruetz, Robison, Rowland, Sapolsky, Shaffer, Shepler, Stacy, Steele, Tarbox, Terry, Thomas, Villalpando, G. West, J. West, Williams, Wolff, Woods, Yamashira, Young, Yriarte, Ysasi, and Zepevauer.

ORGANIZED HAMS: Above are pictured about 23 minds which have the common interest of probing into the intricacies of the audion tube and the condenser. In the back row are sponsor Sheane, Street, Black, Smith, Chamberlain, Baldwin, Roberts, Weiler, Hagelstine, Wasielewaki, Randall. Front row: Hartman, H. Tang, E. Tang, Peake, James, Rodgers, Kawa, Bowling. Seated: Nimitz ond Morgan.

People Everywhere Want It: Friendship

A COMBINATION of Cosmopolitan Club and Radio Hams on the same page isn't as odd as it might at first appear. Both groups have the same general objective: an awareness of the world at large. With their far-reaching radios, the Hams contact every corner of the globe, striking up friendships with other Hams in Hawaii, Germany, Britain, or China as easily as you might get acquainted with some chap, say, in Tempe, or across the street. You would do well to tune in with these radio enthusiasts sometime!

OUR COSMOPOLITES have one of the most interesting programs of any campus organization. They take regular "trips" to far places via movies or visitors who have been there and come to tell about it in fashions both interesting and exciting. The world-wide probing has an excellent result, too, in making club members more aware that people in distant places have the same general problems that we have; and they want much the same thing we want: peace and a feeling of security.

COSMOPOLITAN CLUB: Seated: Lynn, Zuck, Yamashiro, Evans, West, Chambers, Cutler, Carson, Campbell, Laney. Second row: Takemori, Howley, Anderson, McClamrock, Vesper, Pike, Tamura, Yates, Maruyama. Standing: Mrs. Craig, Rintelmann, Austin, Schutt, Schart, M. Luckie, J. Luckie, Reed, Terry, Hansen, Blair, Johnson, Amador, Sturges, Kindness.

The Girls League Was Hostess

DANCER Arrellaness does a snappy Spanish number at intermission of Midnight and Roses Ball. A highlight of the Girls' League program, the dance has grown steadily in favor since its inauguration a few short years ago.

Music, Flowers, And Midnight Glamour

DECORATIONS for Midnight and Roses Ball is no small event, as Colvin, Glass, Chambers, and Smith well know. The Junior Council traditionally takes over this task as a League project. In general charge of the ball this year was Phyllis Newhall. AT RIGHT: A popular spot at the dance was the refreshment booth, pictured here during an intermission.

A Merry Yule
To You, Too

CTORS in the Christmas assembly
lay were Harding, Miller, Martin,
lldredge, Mercier, and Nulf. Third
our students of Mrs. Munson frolic
t their Christmas party. Yule joy
lls the hearts of Powers, Peterson,
'oble, Graham, Miller, and Wright
s they open their gifts.

Fun For All

Elaine Lamb (upper left), president of the Trick Chicks, pulls a rabbit for Mr. Raymond Cowley, Hocus-Pocus Club sponsor. (Upper right) A family portrait reveals the family in the Senior Play. They are (seated) Joanne Woods, Dave Stepp, Pat Makemson, and Verlee Bartelson, (standing) Yvonne Conger, Phylis Millstone, and Donna McElroy. (Center left) H. F. Carlston directs the light crew in the Auditorium for one of the school shows. (Center right) A 1920 dance step is done in this scene from the Girls' Follies. (Lower left) Make-up for the Senior Play is touched up on Marsha Pearlstein, and Eula Faye Noble, by the make-up crew, Jo Anne Dehr, Margarita Lopez, and Janice Chambers. (Lower left) Practicing in the gym for their acts in the Girls' Follies are Pat Ryan and Pat Boswell.

Horizon Club

GOOD BALANCE: The Horizon Club's Virginia Howell keeps "level headed" with a heavy text book, these other members cf the club (named clockwise) watch with amusement: Fox, Davis, Quiring, Wilson, Fox, Greer, Smyth, Vickers, Miss Jordan, Pipkins, Gorlee, Burrell, Stebens, Amador, Fife, Baskin, Sutter, Inman, Boucher, N. Sutter, Soderberg, Naga, Thomas, Glass, Schmelzer, and Dillon.

DISCUSSIONS of the teen-ager and her problems help Las Estrellitas and the Horizon Club girls to understand themselves and the world beter. Posture, good styles and make-up for the high school girl are studied with interesting talks given by authorities on the subjects. Besides the serious aspects, these clubs hold dances, parties, and other social functions which fill the after school hours with fun and frolic. Sponsored by the YWCA, Las Estrellitas is a Y-Teen group consisting of about 40 Spanish-American girls. Miss Hutton is the faculty sponsor from the school. The Horizon Club is a group of girls interested in the work of the Campfire Girls, and is sponsored by Miss Jordan.

LAS ESTRELITAS Y-TEENS are (row 1) Rivas, Ulloa, Angulo, Culling, Morales, Garcia, Estrada, and Amador; (row 2) Enriquez, Hernandez, Estrada, Amadore, Salcido, Godinez, Avila, Murrietta, Coronado; (row 3) Salas, Miss Hutton, Cirino, Rios, Juarez, Gill, Jimenez, Gill, Garcia, Hafner, Flores, and Maldonado; (row 3) Avila, Lerma, Sotelo, Razo, Gonzales, Laranaga, Cassillas, Parra, Lujen, Carbajal, and Ledon.

TRI Y TEENS—Front row (top): Schmelzer, Burleson, Brion, Preizner, Gabay, Dumas, Wood, Heiskell. Row 2: Renfroe, Whitlock, Johnson, Gilliland, Sain, Terry, West, Davis, Harris, Sorrells, Miss Thompson, adviser. Row 3: Mueller, Bates, Reed, Trapp, Graybeal, Pivoda, Hunt, Silliman, Welch, Vesper, Luckie, Hofman, Banker.

BLU TRI Y TEENS—Front row: Quiring, Powers, Tully, Williams, Bartoo, Jensen. Row 2: Sweet, Davis, Calmes, Maker, Van De Car, Livermore, Shackelford, Mooningham, Wood, Sechler. Row 3: Ryan, Luckie, Campbell, Galbraith, Stokes, Villalpando, Colvin, Thomas, Mrs. Cooper, adviser.

Teen Times Were Keen Times At The 'Y'!

TEEN FUN was plentiful this eventful year, with picnics, parties, dances, and interesting discussions filling the hours after school bells had sent us off the campus. Plentiful, at least, for those who could head for the YWCA and its atmosphere of friendliness and good fellowship. The Y Clubs consist of three groups: Tri-Y Teens, Blue Tri-Y (senior) Teens, Las Estrellitas.

TO BUILD a fellowship of women and girls is the Y-Teen's purpose and with such activities as Christmas baskets, rummage sales, and conferences, these girls learn to live with each other in harmony. With the aid of Miss Jean Thompson, club sponsor, the Y-Teens learn the first rule of happiness, how to get along with other girls, and other people.

What's School Without Friends!

SENIOR HI-Y CLUB: Front row: McNabb, Shelp, Reed, Hasper, Barnhart, Cook, Barks, Walkington, Cessena, Stapley, Miller, Mr. Gates, sponsor; Newton, Goodfellow, C. P. Street, Chambers, Russell, Hood, Roy Street, Roberts, McMillan, Williams.

VERY ACTIVE this year was the Senior Hi-Y Club, affiliated with the YMCA. Using the Y for their Monday night meetings, these boys, while having a whale of a good time, were also building foundations for good character. Among the projects of the Senior Hi-Y this year was the sponsoring of the first annual barn dance, complete with reels, schottisches, and put-your-little-foot-numbers. In their traditional "big fling" the Hi-Y boys took over city hall and the police department on good government day. As always, experience is the best teacher—and the boys know that leadership training is important.

FRIENDSHIP means more to young people than any other valuable thing: money, food, a convertible roadster. Sure, you think, what we could do with all the money we want, but without a pal or two to share the fun, it would be like ashes in the mouth. And that's why clubs like Friendship are worthwhile. You are the wealthiest kid in the world if you have true friends . . . whether or not you have a thin dime to your name! Friendship activities this year included several tea parties for new students, a Valentine Party, and a special event at Encanto Park. Miss Helen Stewart was sponsor.

FRIENDSHIP CLUB: Front row: Rippl, Sing, Stutsman, Kaschak, Stacy, Tate, Packer, Burks, Tamura. Second row: Miss Stewart, Russell, Barker, Carpenter, King, Haak, Pike, Tang, Dominquez, Yamashiro, Williams. Third row: Gillam, Hicks, Moore, Elison, Davis, M. Luckie, Saunders, James, Kirkland, J. Luckie, Farley, Osbun, Takemori. Top row: Spurlock, Parrish, Dang, Amador, Johnson, Carlson, Walker, Maker, Mitchell, Elder, Savich, Durham.

STADIUM CLUB (above) proudly exhibits the school flag. BELOW: Freshman Talent Club organized this year as an outlet for bright ninth graders.

At Your Service

ONE OF THE MOST important service clubs of our school is the STADIUM CLUB, which furnishes ushers for all events taking place at our huge stadium. Pictured club members and sponsors are Hawkins, Estrada, Martin, Westrick, West, Baker, Davis and Snyder, first row; Howlett, Openshaw, Mahler, Gunther, Shaver, and Lake, second row; Miles, Pearson, Williams, Beck, Kingdon, Smith, Wood, Rayna, and Ramirez, third row; Dr. Ogle, Nelson, Miss Bray, Austin, Hearn and Mr. Eagan, fourth row; and Hemphill and Schootman, holding the school flag.

THE SCHOOL has a very worthwhile new club just organized this year, where freshmen are given a chance to show their talents and get off on the right foot with their school career. Members of the FRESHMAN TALENT CLUB are Ayala, Bennett, Martino, Bruce, kneeling; Hopkins, club sponsor, Pryor, Gabay, West, Thomas, Felton, Howell, Street, Dean and Johnson, second row; and Slack, Holman, George, Mullins, Wilson, Renfroe, Peters, Lujan, Hopkins, Hill, Dubian, Preizner, Whitlock, Littlefield, and Rowand, third row.

Canyon Walls in Zion National Park, by Fred H. Ragsdale in Arizona Highways.

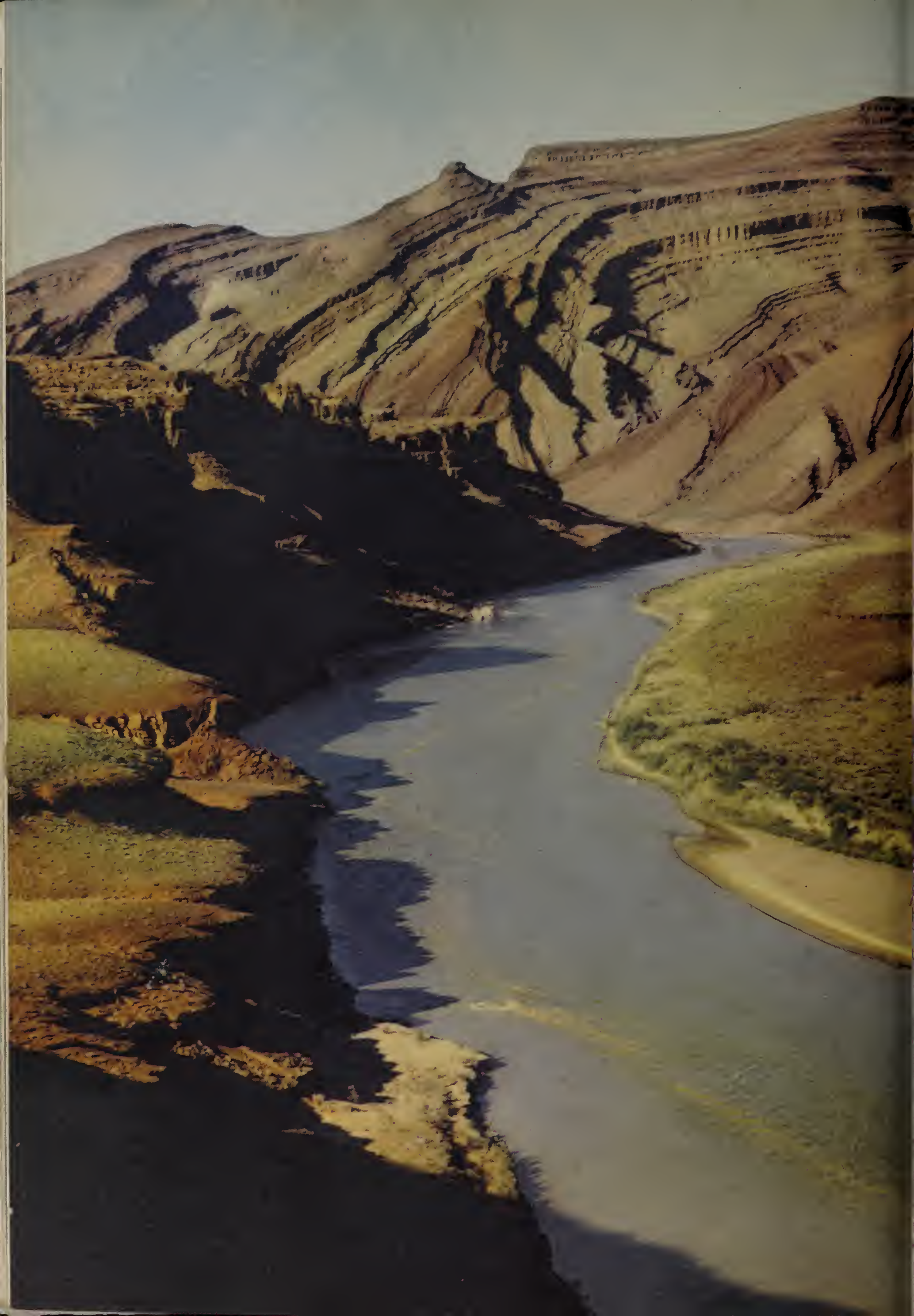

Good Citizenship Comes First Here

HONORS: Lt. Col. Shoemaker gives the Service Ribbon for Asiatic Duty to Captain Jeffress, second in command of our ROTC. At left is Mr. Howard Lampson of the American Legion.

WAR'S ADVENT, with its thousands of snappily-dressed soldiers parading the streets and dominating the movie screens tended to draw the spotlight away from our own modest military program at Phoenix Union High School. Not that our ROTC boys were less proficient than the adult soldiers! The spectacular tended to become common under the circumstances. But with our citizens back in their civilian clothes, the cadet officers have regained their former prominence as our best-dressed, best postured youth.

PREPARDNESS for war is more important today than ever, with many nations refusing to undertsand any language but force of arms. Not that we ever want war of any kind in the world! Our military program trains for leadership in whatever field the cadet chooses . . . an army career or in the business world. The ideals of citizenship are the basis for the training our Reserve Officers receive in their daily stint on Stadium Field. Respect for authority and development of leadership qualities are stressed.

NATIONAL ANTHEM: The combined bands of North Phoenix and Phoenix Union High Schools join in the Star Spangled Banner at the annual Thanksgiving Day Review in Montgomery Stadium. Over 3,500 Phoenix Union students are pictured in the background.

San Juan River by Barry Goldwater in Arizona Highways.

RHYTHM: In perfect step to the music march these cadet units at the Thanksgiving Day Parade in the Stadium.

Training In Leadership Pays Dividends

THE IDEALS of our ROTC Unit are high. Military Training, under our school's five point program, offers boys training in health habits and personal hygiene, utilization of military methods for the development of neatness, punctuality, leadership, manliness, teamwork, courtesy, and respect for obedience to constituted authority, training requiring certain amounts of skill and responsibility, the development of executive ability, and citizenship training.

ALTHOUGH THE WAR is over, boys and girls still think this training is valuable and every year more enroll in this non-solid course. This program which is based on voluntary enrollment, seems to appeal to the students through the enthusiasm shown by the cadets themselves. The enthusiasm and skill of students of high school age has won the leaders of this unit high praise from both local citizens and U. S. Army officials.

ROTC CLUB: Front Row: Captain Jeffress, Butler, Shaver, Westrick, Kubby, Shelp, Hollingshead, Benedick, Wallis, Beardon, Rochford, Wilkens, Sergeant Zavion. Second Row: Strait, Boynton, Hood, Dixon, Rose, Mitchell, Orbin, Russell, Hamilton. Third Row: Don Reeves, Salo, Kaestner, Garcia, McLaren, Judd, Toborg, Whaley, Stewart. Fourth Row: Hussey, Haines, Goss, Johnson, Cox, Gee, London, Coffman, Krell, North. Fifth Row: Stewart, Weed, Neilson, Mulkey, Cox, Tang, Jackson, Hughes, Connors. Top Row: McKenzie, Graham, Harding, Kempson, Street.

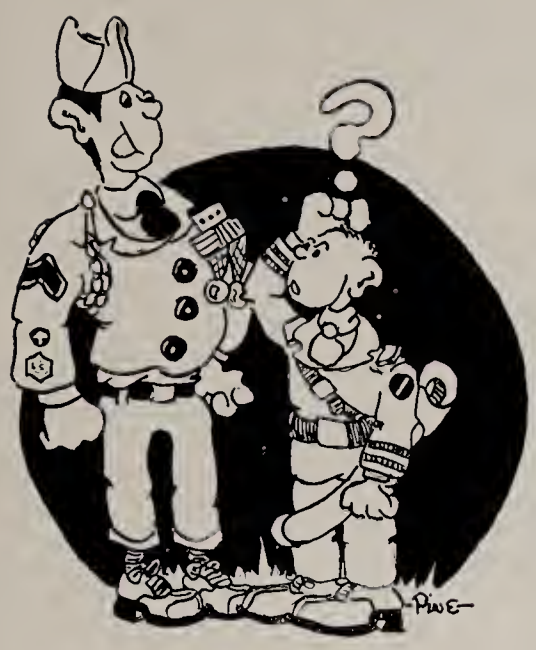

RIFLE TEAM: Prize winners (above) of national honors this year were these sharpshooters. Seated are Chitwood, Sgt. Zavion, Linkey, McKenzie, Beardon, Kaestner. Standing: Williams, King, Salo, Brashear, Hussey, Connors, Hamilton, Russell, Street, Hughes, Bartlett. BELOW: Regular Army men who instruct the ROTC boys are Sergeant Embree, Bzdek, Bergeorn, Bunkley, and Zavion.

National Honors for Cadet Sharpshooters

STEADY AIM and a good eye, together with faithful practice, have meant a great deal to the Rifle Club of the ROTC unit. Competing with the nation's best, these boys have been consistent winners of awards and trophies that are the envy of similar units in the 48 states.

THEY WON first place in the NRA National Junior Shoulder-to-Shoulder Rifle Tournament sectional match; first place in the Sixth Army Intercollegiate Gallery matches, and first place in the William Randolph Hearst ROTC Rifle Competition for civilian high schools in the Sixth Army area. They topped the season's triumphs by winning first place in the National Intercollegiate Rifle Matches in the Sixth Army district. Sergeant Sam Zavion was instructor.

Military Band

•

Cadettes

MILITARY BAND: First row: Mr. Zorn, Permetti, Hilt, Krell. Row 2: Austin, Henderson, Griffin, Cohee, Burns, Mickles, Thompson. Row 3: Fisher, Poage, McCament, Fonsaca, Boyd, Morgan, Wilkins, Seymour. Row 4: Gordon, Gilliam, Fiegner, Gyllstrom, Clark, Risen, Harper, Langenegger, Yanez. Row 5: Allen, Nunez, Wilson, Dowds, Cawthorne, Ulloa. Row 6: Cunningham, Hood, Jones, Erickson, Monihan, Shepler, Olvey.

NATIONAL HONORS are routine business with our ROTC, the unit each year having won the highest rating since it was established at Phoenix Union High School. Keen competition has developed, too, between the Unionites and North Phoenix High School's military unit to the extent that both groups are alert at all times. Local newspapers award a huge gold cup each year to the outstanding unit in the Phoenix secondary system, the occasion being the Annual Military Night during which four schools demonstrate.

ALSO SUPERIOR in training and enthusiasm is our cadette unit, led by Lt. Col. Eula Mae Cox. The girls follow regular military routine . . . excellent preparation for service in the Wac or Wave corps, should they care to enter the service. Even so, the cadettes acquire poise and an alertness not too common among high school girls today. The group is directed by Miss Berneil Maxey of the Girls' Physical Education Department. The cadette unit consisted this year of 114 girls recruited from all four classes.

CADETTES: Front row: Orbin, Barnes, Toborg, Dixon, London, Cox, Gee, McLaren, Garcia, Kalani, Mitchell. Row 2: Martino, Cornelius, Brooks, Aguilar, Buchanan, Ford, George, Weston, McCarty, Stanford, Bardsley, Elliott. Row 3: Schnieder, Doss, Barker, Barnes, Selph, Pearson, McFarland, Martinez, Dalton, Weaver, Salazar, Razo. Row 4: Wilson, Eliason, Gilbert, Powell, Hernandez, Limas, Arrelanes, Keltner, Blackmer, Lotsy, Younger, Lamb, Ryer, Randall. Row 5: Martinez, Parks, Campbell, Cummings, Wilkins, Henderson, Carmack, Sherwood, Leon, Morris, Gerrard, Ernest, Patterson, Gaster. Row 6: Renteria, Nunez, Pryor, Halbert, Wright, Boswell, Barks, Reed, Beck, Franch, Corona, Patterson. Row 7: Hentzell, Lappenga, McNamara, Fike, Cody, Kalaky, Clark, Engle, Wood, Coffman, Guest. Top row: Mitchell, Hodges, Coffman, King, Inman, Boucher, Stewart, Johnson, Bowling, Mercier, Richardson, Jennings, Worster, Johnson, Sanders, Sherbert.

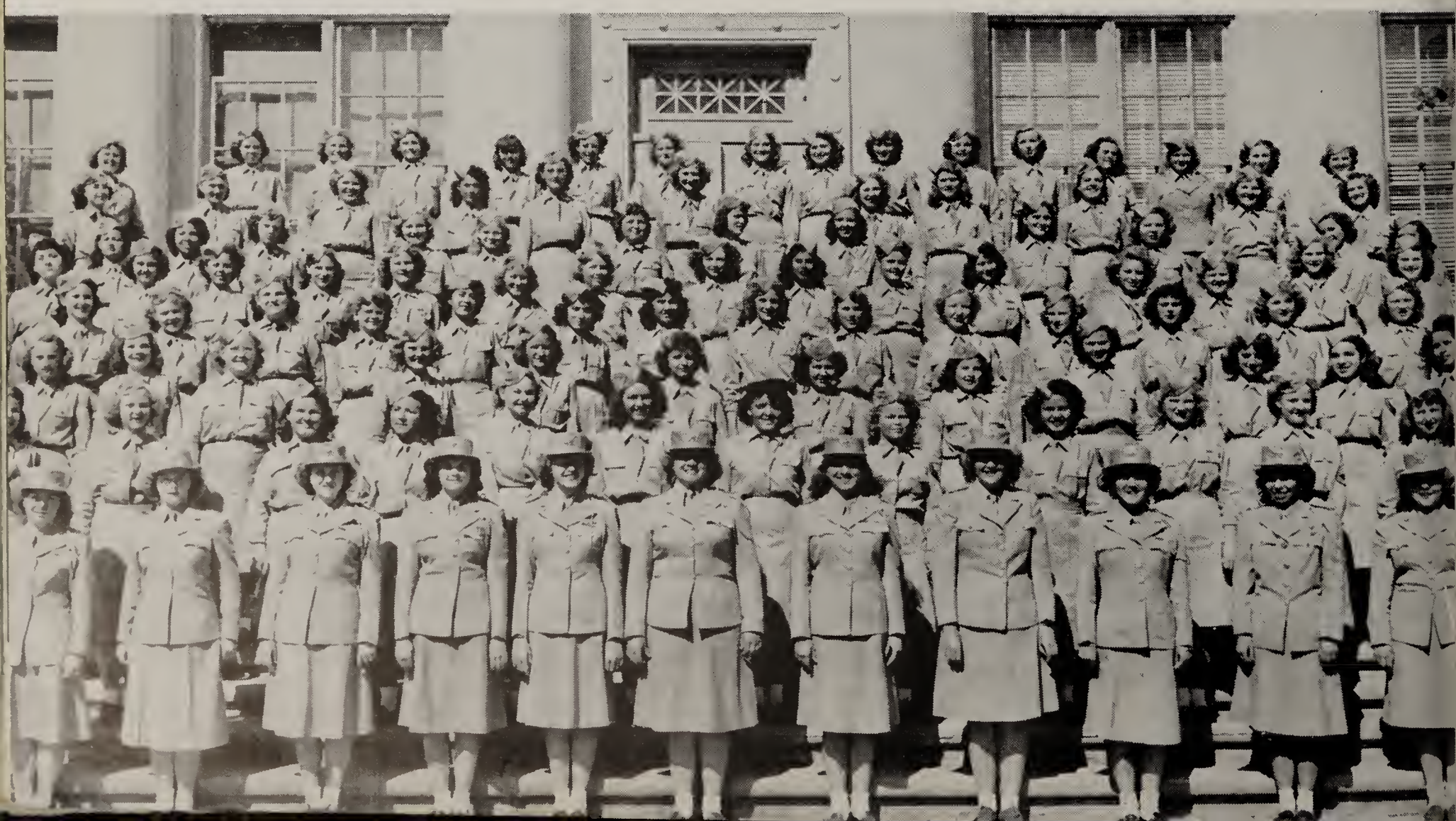

CADET OFFICERS stand at attention. Left to right are Lt. Colonel Kaestner, Lt. Colonel Butler, Colonel Wilkins, Lt. Colonel Street, Lt. Colonel Salo. At right: Unit formation at Thanksgiving Day demonstration in Montgomery Stadium.

ROTC Officers, School Year 1947-48

COLONEL
Orton Wilkins, Regimental Commander

LT. COLONEL
Harold Butler
Reg. Executive

LT. COLONEL
Walter Salo
First Battalion

LT. COLONEL
Roy Street
Second Battalion

LT. COLONEL
Robert Kaestner
Third Battalion

MAJOR
Lee Holehan
Plans and Training

MAJOR
Dick Kempson
Supply and Ordinance

CAPTAIN
Seal Bradford
Adjutant

CAPTAIN
Lee Kubby
Adjutant

MAJOR
William Tang

CAPTAIN
Don Mulkey

MAJOR
Gene Collins

CAPTAIN
Earl Hamilton

MAJOR
William Boynton

COMPANY "A"

Capt. Robert Russell
First Lt. Herbert North
First Lt. Richard Brierley
Second Lt. Terrell Eubank
Second Lt. Roy Zuck

COMPANY "B"

Capt. James Hood
First Lt. Robert Johnson
Second Lt. Bunni Benedick
Second Lt. Don Neilson
Second Lt. Robert Thomas

COMPANY "C"

Capt. William McKenzie
First Lt. Jerry Stewart
First Lt. Bennie Jones
Second Lt. John Luke
Second Lt. Harry McClain

COMPANY "D"

Capt. Bruce Bearden
First Lt. Richard Goss
First Lt. John Hollingshead
Second Lt. Thomas Weed
Second Lt. Carl Williams

COMPANY "E"

Capt. Kenneth Strait
First Lt. Frank Bogue
First Lt. James Karsatus
Second Lt. George Truog
Second Lt. Harold Nahlor

COMPANY "F"

Capt. Joe Hughes
First Lt. James Haines
Second Lt. John Rochford
Second Lt. Donald Reeves
Second Lt. Leslie Conner

COMPANY "G"

Capt. William Westrick
First Lt. Peter Arnold
Second Lt. Richard Hunter
Second Lt. Stephen Wallis
Second Lt. Peter Hussey

We Pose Here For X-Rays

TO SAFEGUARD students against tuberculosis is the purpose of the annual chest X-ray. In the top picture Johnny Lespran takes his turn at the machine. Below shows the operator's side of the machine.

Co-Ordinated Action Keeps Us Healthy

HEALTH EDUCATION plays a major role in developing Phoenix Union students for a purposeful place in life. No one needs remind us that a strong America must be a healthy America and every effort is made here to keep the student body healthy, happy, and alert to fight disease. Focal point for this campaign lies in the co-ordinated action of the PTA, Maricopa County Health Unit, the Red Cross, and the School Health Center directed by Mrs. Jeannette Banker and Mrs. Netta Schnabel.

ONE OF THE FOREMOST projects undertaken this year was the X-raying of 6306 Phoenix secondary school students, teachers, and school personnel as a preventative step in the fight against tuberculosis. Other activities by the Health Center include physical examinations, innoculations, conferences with students and/or parents, home nursing, and first aid. Student health is truly a function of the Health Center.

ON THE THEORY that "know how" is better than guess work, these students learn sick room techniques the best way possible. "H'mmm!!! You have a light temperature," said Nakagawa to "Patient" Barbier as Murillo, and Palmer look on. Others participating in the Home Nursing class demonstration are Schuster, Marcoux and Mrs. Banker, nurse instructor.

Good Health Is Yours If You Want It

SUNNY PHOENIX DAYS are wonderful for outdoor Physical Education classes. In the upper left corner is Pearl La Frenz prepared to catch a swift ball, while Virginia Davidson swings at it. Upper left: Vance Sims is caught as he clears the high jump bar. Lower left: Meadows, Ridgeway, and La Porte hit the track, while Miss Maxey and her sixth hour gym class (lower right) demonstrate their daily exercises.

Play Ball!

All School Tournament

WHEN THE CALL for competition in the All-School Tourney went forth, you should have seen the response! They came from all parts of the campus, teachers and students alike. When the dust had settled and the victors were decided, the fun of the Second Annual Tourney was still good material for talk sessions. ABOVE are the winners around the huge tourney cup which will carry their names. Seated: Jones, Zannis, Mr. Cowley, Ellingbaum, Wildofsky, Navihukie. Standing: Coulson, Duffy, Amador, Mercier, Jones, Smith, Patterson, Hill, Miss Maxey, Petrastes, Kidney, Howlett. CENTER: Miss Maxey, Hewlett, and Mr. Cary wax hot in the table tennis tourney. BOTTOM: Action in volleyball, featuring Gene Brown, Oliver, Nelson and others. RIGHT: Barnyard golf was Pete's specialty!

Tennis Club

GIRLS' TENNIS CLUB: Bottom row: Steele, Brown, Munson, Newhall, Cotts, Pruetz. Second row: Nakagawa, Maruyama, Sullivan, Raborg, Morris, Harrington, Durham, Getty. Third row: Salcido, Hodges, Ellenbaum, Johnson, Burleson, Parrish, Radnor, Mrs. Hill, Club sponsor, Douglas, Leichty, Blevins, Lindsey.

For Rosier Cheeks And Robust Health

TO AROUSE interest in still another out-of-door sport among the students and create good sportsmanship, health and fun, the Tennis Club was organized in 1946 by Mrs. Joan Hill, gym instructor. Not only were there tennis tournaments but also social functions, such as a skating party, pot-luck dinners, a Mother-Daughter Banquet, a Graduation Banquet, and luncheons.

The Girls Tennis Team are members of the club, being the top five players on the ladder selected through a school tournament at the start of the year. Creating competition for the five top places the girls challenge each other for honor places from 1-16.

PLAYING 15 GAMES the team won nine and tied the Arizona State freshmen. Individual wins by team members were: Sullivan, 25; Brown, 22; Durham, 17; Maruyama, 15, and Salcido, 7.

To receive a letter in tennis girls must play in half of the games scheduled and win half that she plays. The Coyote Netters played top tennis and had a spirit of good will and sportsmanship throughout the year.

VOLLEYBALL occupies, at left, the enthusiastic interest of Miss Maxey's sixth hour gym class. Right: Batter up! Swinging the bat with speed is Nelda Henderson, as Pearl La French, catcher, waits for the ball to come in.

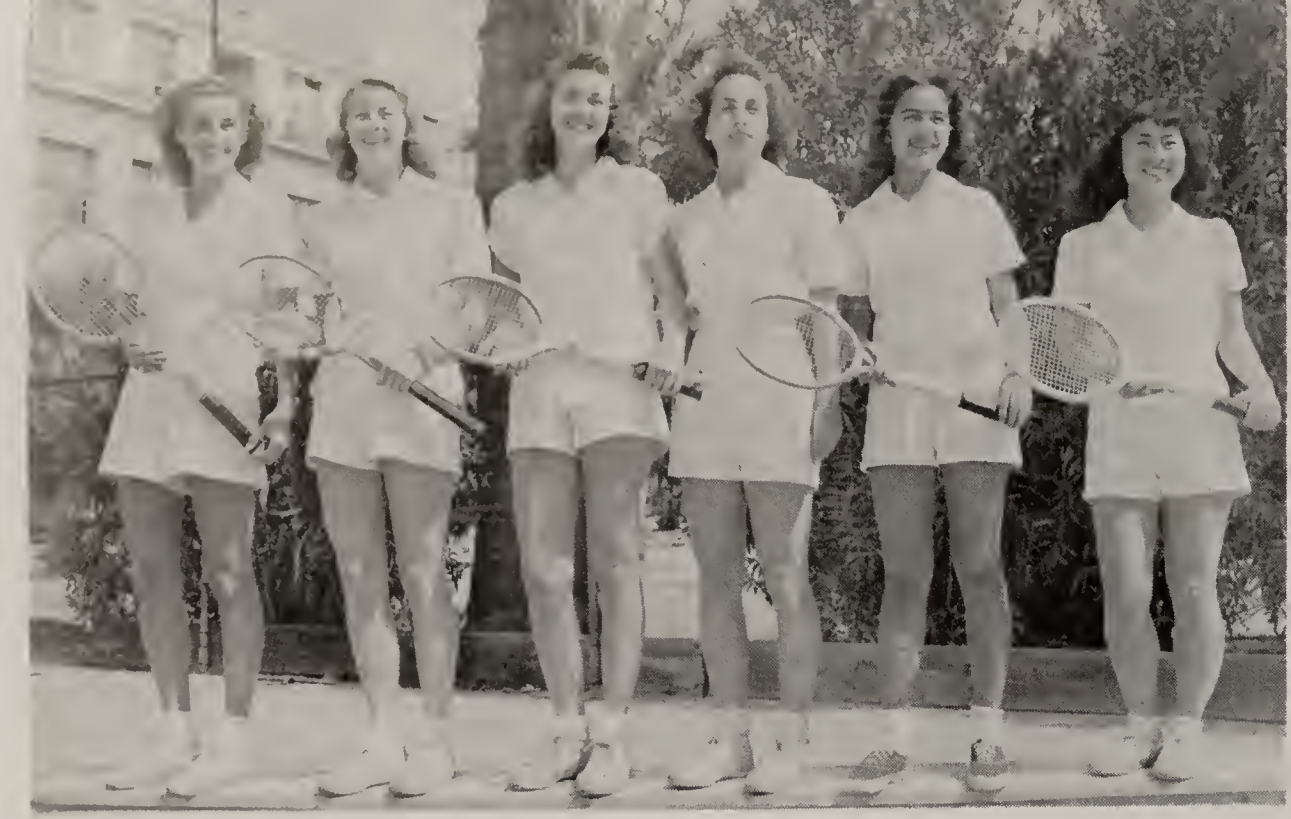

Good Sports Are They!

GIRLS' TENNIS TEAM: Durham, Brown, Sullivan, Mrs. Joan Hill, coach, Salcido, Maruyama.

BY USING THE POINT system, the Girls' Physical Education Department offers a real goal. Points are earned by girls for playing on teams for class, after school, and intramural tournaments, for winning these tournaments, and also by being selected for the all-star teams, which include the most outstanding girls in each sport. Throughout the year, activities offered are tumbling, volleyball, basketball, individual sports, tennis, and softball. When a girl has earned 25 points, she is eligible to join the Girls' Athletic Association. THE NEXT STEP in her progress is to earn 65 points, entitling her to a small sports letter. Then after increasing the number of points to 125, she is awarded her large letter, which means fulfillment of the most difficult requirement for membership in the Girls' Letter Club. Further advancements are the earning of 225 points, for which a silver pin is awarded, and 325 points, which entitles the girl to a gold pin. At the end of the year, the senior girl having the highest number of points is given a gold cup for achievement.

GIRLS' ATHLETIC ASSOCIATION: Front row, Mary Bynon, Schmidt, Spencer, Nakagawa. Second row: Foster, Wilson, Margaret Bynon, Adams, Stathis, Wilkey, Maruyama, Jones, Howlett, Salas, Flood. Third row: Kunz, Gary, Russel, Erps, Gee, Gaston, Copono, Johnson, J. Smith, Robinson, Evert, Nelson, Miss Maxey. Fourth row: Brooks, Gabay, Prisner, Branden, Kean, Nix, C. Smith, M. Sullivan, Terry, Pruetz, Newhall, Brown. Top row: Southard, Rhinehart, Armour, Caraker, Fine, Gaudet, Oliver, Plummer, Cook, Hafner, Steele, Bauman, V. Sullivan, Martinez.

Get Your Gun!

GIRLS' Rifle Club lineup includes (kneeling) Kirk, Erps, Holland, Wagner, (standing) Sergeant Bzdek, Van Warmer, Plummer, Simmons, Lamb, Stegiel, and Mrs. Case, club sponsor.

Girl Athletes Enjoy Exciting Year

IT'S BEEN A BANG UP TIME for the Girls' Rifle Club this year. With firing practice twice a week, regular meetings, and rifle meets, the girls were kept pretty busy and had lots of fun. In the State Rifle Meet, Phoenix Union was well represented by Barbara Kirk, who came out on top as Woman's State Rifle Champion. The big social event of the year for the club was their annual spring picnic and swimming party . . . with plenty to eat and lots to do. Plans are already being made for next year, including new guns, jackets, and a special range for the club. The girls intend to aim for highest honors in the nation as well as the Western area.

GIRLS' LETTER CLUB activities throughout the year were highlighted by the Annual Frontier Dance. This year hundreds dressed in their Western clothes to have all the fun they expected and more. Letter Club members and initiates enjoyed a thrilling week-end jaunt to Oak Creek Canyon, May 1 and 2. Perhaps it's not correct to say that the initiates enjoyed the trip, especially the first night. They didn't seem to care for their evening meal, which consisted of raw eggs, oysters attached to strings, uncooked liver, and various other rarities. But it was all in fun, and already the girls are thinking of "entertainment and menus" for a repeat performance next year.

GIRLS' LETTER CLUB—First row: Nakagawa, Brown, Bynon, J. Smith, Patterson, C. Smith, Spencer, Schmidt. Second row: Webb, Cluff, Newhall, Adams, McLaughlin, Sullivan, Mrs. Ruth Hetherington. Third row: Coulson, Nix.

HEY! HAY! Miss Maxey (upper left) on the hay, and Miss Blake, right, supervise the decorating of the rodeo float for the Frontier Queen. Upper right: Nakayawa, Smith, and Newhall string up "Handsome Harold" in front of Joe's Trading Post because he refused to go to the Girls' Letter Club Frontier Dance. Lower left: Home nursing even includes "bathing the baby." Jean Rudd, Mrs. Jeannette Banker, and Sue Tang look on as Nakayawa carefully gives the "baby" a bath. Lower right: Hold it, steady now! Tumblers in Les Folies are (top to bottom): Marqueoz, Salas, Sullivan, Harold, Newhall, Amour, Garcia, Steele.

DON'T FENCE THEM IN: Riding Club members with that love of the open spaces pose just before an afternoon jaunt. Front row (left to right): Bartlett, Edwards, Nay, Berch, McElhannon, Lokken, Nice, Miller. Back row: Webb, Haney, Echols, Hefflin, Bonnie Benedict, Bunni Benedict, Douthit, Simmons, Mercer, Maker, Travis, Sponsor Hathy.

ENCANTO PARK, enchanted retreat in Phoenix.
Arizona Highways photo by Lyle A. Morse.

Football Season Was Exciting

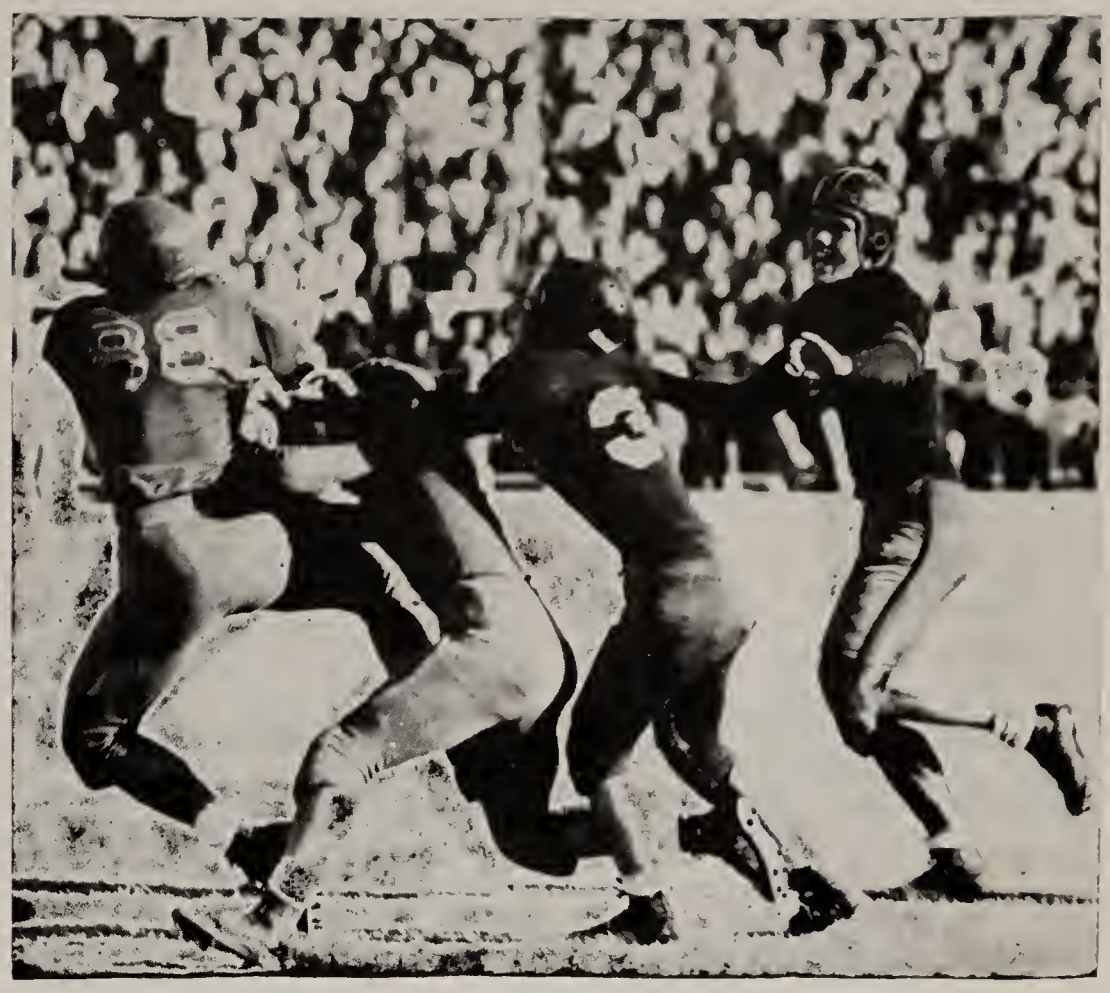

CONGA LINE: Right in step during the Thanksgiving Day tussle are Clements (NP), Peterson (NP), Alba, and Reppert. The Pack battled the Hosses to a 13-13 tie in the traditional clash. (Arizona Republic Photo.)

DISPLAYING a grit and perseverance unrecorded in the won-and-lost columns, the 1947 edition of the Coyote football squad waded through a bruising season under the guidance of a new mentor, Coach Johnny Black. Although plagued by injuries and ill-fortune all season, the Coyotes managed to register two overwhelming victories and climax a rugged, nine-game schedule with a rousing tie in the annual Turkey Day tiff with our crosstown rivals, North Phoenix. An estimated 15,000 roaring grid fans turned out to see the classic battle.

IT LOOKED LIKE a bright season ahead for the Red and Black as they inaugurated the season by annihilating Phoenix Tech, 51-0. With Manuel Velasquez and John Tussey exploding for long runs to blaze the way, the Pack delighted their rooters with a crushing exhibition of power, precision, and speed that simply overpowered the stingless Hornets, and nullified the valiant efforts of Quarterback George Carrillo and End Carl Valdez. The line, anchored by Joe Propati, Gene Brown, and Roy Alba, was an irresistible force.

OFF ON HIS 81-yard sprint to six points, Jim Reppert outruns approximately 11 members of the North Phoenix Mustang squad. This interesting photo, snapped by Ivan Mashek of the Arizona Times, caught all the players on both squads, as well as the four officials.

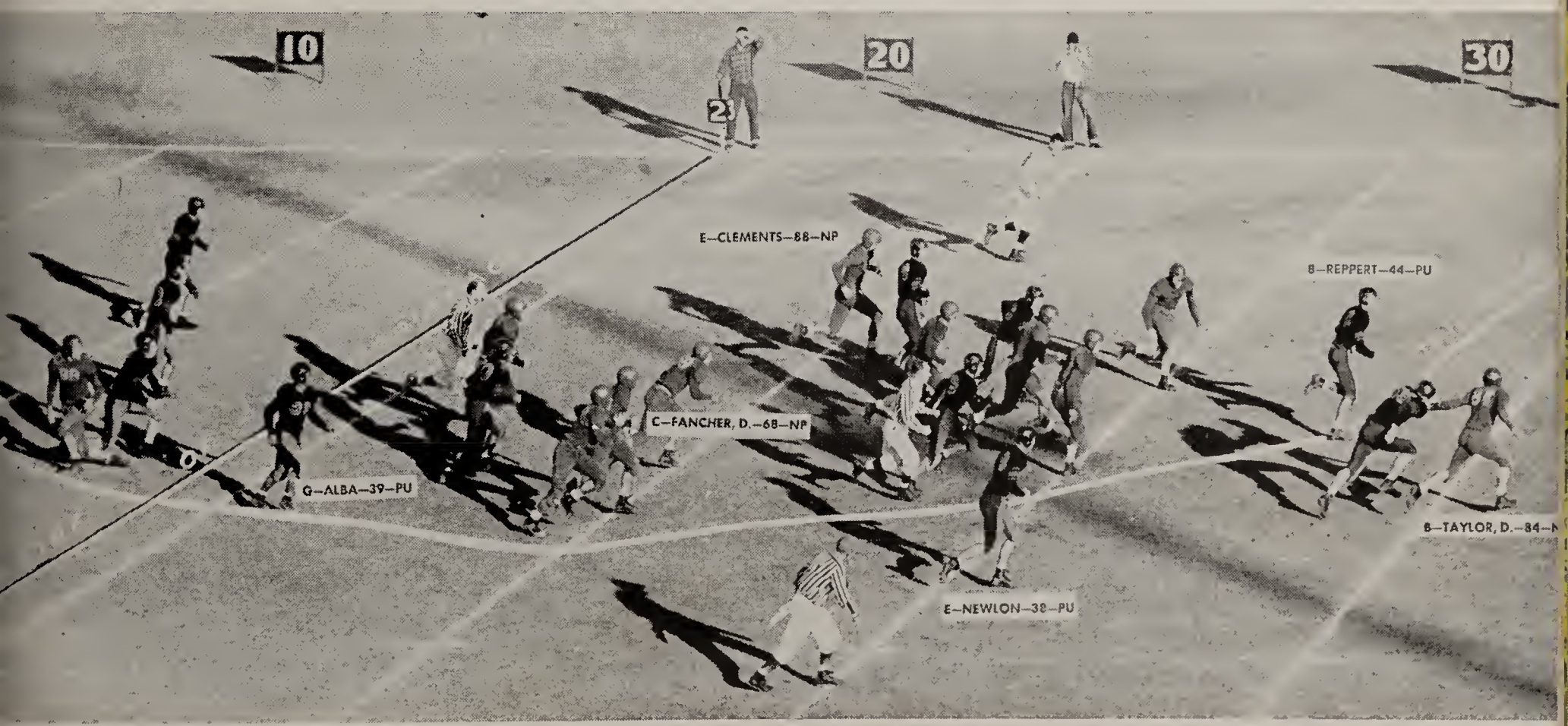

PALM GARDEN, deep in the Kofa Mountains. Arizona Highways photo by Martin Litton.

Hilltoppers Top Us

PHELPS bit the dirt during the Bakersfield game when he was thrown by Oilers Michel (10 and Cross (24).

But We Beat Glendale's Cards, 31-0

JOURNEYING to San Diego, the Exhilirated Coyotes were rudely jolted by a giant squad of Hilltoppers. Playing an alert, opportunistic game, the San Diegoans capitalized on pass interceptions to account for three markers in the first half. We recovered in the second half to play our tormentors to a standstill, matching a San Diego touchdown with one of our own, tallied by Corbett. But the final count remained in favor of the Californians, 24-7.

UNDAUNTED, Don Coyote regained the touchdown touch against Glendale the following week, routing the hapless Cardinals, 31-0. Dwaine Phelps, E. C. Brittson, Gene Corbett, and Lyle Valkingburg crossed the pay stripe in that order to make it a complete runaway, despite penalties totaling 120 yards being slapped on us. Brittson ran and kicked superbly, but it was Valkingburg who thrilled the fans by streaking 70 yards to score in the waning seconds of play.

MEET THE COYOTE GRID SQUAD: First row (left to right): J. Fancher, Olsen, Mattingly, Colton, Stanchez, and Manager Tountas. Second row—Coach Black, Garcia, Valkingburg, H. Fancher, Tarango, Siegel, Dias, and Assistant Coaches Robinson and Ruman. Third row—LaPorte, Charnofsky, Tussey, Phelps, Hart, Steinmetz, Brittson, Jones, and Cannon. Fourth row—Taylor, McNabb, Strait, Underdown, Matock, Christie, Brown, Propati, Hall, and Alba. Top row—Corbett, Cobb, Carnahan, Horton, Shuffleberger, Hill, B. Newlon, D. Newlon, Reppert, Melton, and Hanneman.

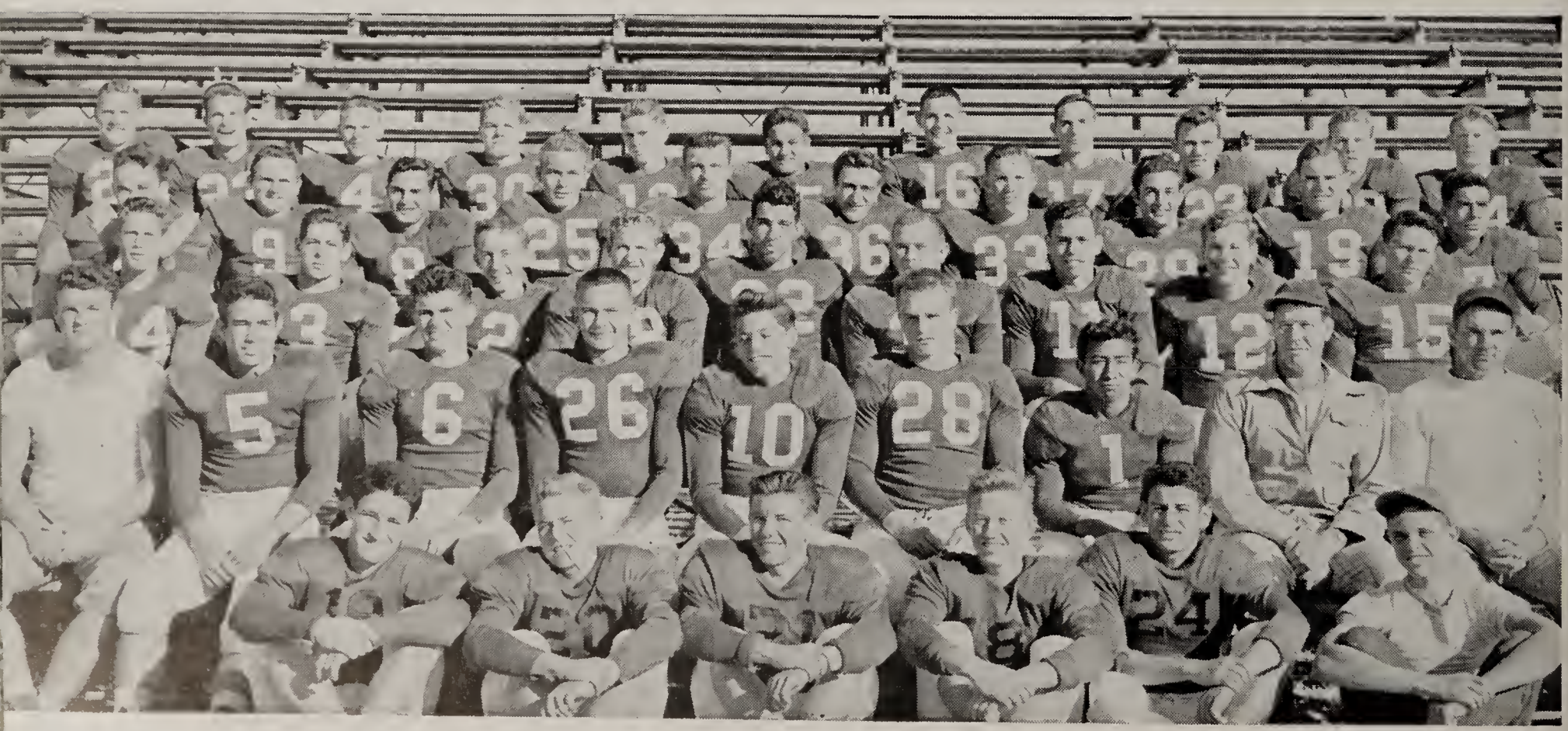

PHOENIX PUPS: Front row: Mgr. Mallas, Chavez, Norton, Carter, Marsh, Santa Cruz, Orth, Groom, Coach Carson. Row 2: Risner, Corbin, Dean, Castles, Steigall, Francis, Johnson, and Fredrick. Row 3: Angle, Hillker, Smith, Scarborough, Bragg, Heiman, Higgins, and Grizzle. Row 4: Metsophlus, Barber, Slusser, Cluff, Mahan, Olson, and Tamer. Coach Black (lower left) gives his varsity the "chalk talk" assisted by Coach Bud Robinson (lower right) Varsity Lecture, East Stadium bleachers.

Bakersfield Beat Us 32-7, St. Mary's 13-0

BEGINNING with the Bakersfield clash, however, the tide turned, and gloom descended. The Coyotes opened auspiciously, swarming downfield with the opening kickoff to draw first blood, Jim Reppert scoring from the four. And then — ZOOM! A wing-footed blurr named Alex Thompson flashed half the length of the field for a touchdown. Before the Coyotes had hardly recovered their breaths, ZOOM! It was Thompson again wreaking havoc again in the third canto, leaving panting pursuers behind in the wake of a 92-yard jaunt to the goal. The Phoenicians eventually succumbed, 32-7. Brown sparked the forward wall to heroic efforts, but they could not stave off the deluge.

TAKING ADVANTAGE of Don Coyote's wounds, a light but potent team from St. Mary's walloped the Pack, 13-0, to demolish all chances for the City Championship. Pouncing on the groggy Coyotes, the Tucson Badgers eased to a 14-6 win in a game at the Old Pueblo. Fullback Bob Siegel averted a shutout for us by scoring in the second. Mighty Mesa, en route to its second straight state championship, was the next to force the bitter dregs of defeat down Don Coyote's throat, swamping us 26-6 behind the running and passing of their brilliant Dan Russell. Then Vic Smith's Yuma Criminals blasted the Pack, 18-0 to gain a win over the Phoenicians for the first time since 1913.

We Hog 'Tie' Those Wild Hosses 13-13

WITH ALL THOSE thrill-hungry fans looking on Thanksgiving Day, we squared off against our traditional rivals, the North High Mustangs, who were then just about the "hottest" item in the state. In their last two games the Wild Hosses had surged to monumental upsets over two of the strongest prep elevens in the Southwest, Yuma and Albuquerque. With a superb disregard for past records, however, the Blackmen held their favored adversaries on even terms through a scoreless first quarter.

BUT BENEATH an aerial canopy set up by vaunted All-Stater Arney Peterson, the Mustangs began moving in the second period. Two rifle-like passes and a six-yard slash off tackle by Peterson gave the Northsiders a 7-0 edge at the half. Taking the pigskin deep in Phoenix Union territory, in the third, Big Jim Reppert plowed through center, broke into the clear, raced on past the secondary, and on and on and on for a touchdown. Rejuvenated as if by sorcery, the inspired Coyotes corralled a Mustang fumble, then swept down field for another score. And miracle of miracles, we led the Northsiders, 13-7.

BUT THE MUSTANGS, and Peterson, were not so easily quashed. After saturating the air with passes, Peterson tallied on an end sweep to even the count. Barely two-and-a-half minutes later, the most thrilling game in this eventful series was glorious history. The scoreboard said 13-13, but for us it was a blazing moral victory.

RICHLY-DESERVED All-State honors were accorded Gene Brown and Joe Propati, while Roy Alba was named to the second string. Gene Corbett and Jim Reppert won honorable mention. While the season in its entirety gave little reason for rejoicing, there was equally small cause for weeping or self pity. It was only Coach Black's first year at PUHS, and the Coach is a man with an eye on the future. As they say in Flatbush, "Wait until next year!"

HERE HE COMES: Corbett (21) comes in to assist Siegel as Yuma's pint-sized halfback makes off with the ball.

Hit 'Em Harder!

SIEGEL (28) and Garcia (5) down Alec Thompson of Bakersfield. In the center shot, North High's Willmoth (77) is tackled by Underdown, Phoenix end, during the Turkey Day thriller. Also in the picture are Propati, Clements (NP), Francy, (NP), Reppert, Zehr (NP), Peterson, and Carnahan. Bottom, Reppert (44) and Alba (22) come up to help Fancher (on the ground with the ball).

It's A Great Game

REACH! Center Gil Puente goes up in the air in an attempt to outdistance North High's Elmer Bradley.

PART OF THE CROWD after a North High-Phoenix Union game. At the upper right the team is still in a huddle. Our basketball games were always a sellout, which just goes to show that Coyote rooters are really up-to-the-minute fans.

Every Jump Counts

THERE GOES Puente up in the air—but not quite high enough to outdistance his opponent from Ajo in this day game at Phoenix Union's Gym. UPPER GROUP: High enough this time was Dave Schuff, heading for a counter. Coyotes won, 44-31. Boasting a team superior to any since 1943, Old Don Coyote was seen to be in top form as his basketball squad fought their way to 15 victories against four losses while establishing themselves as one of the outstanding fives in the state.

Basketball

JUMPIN' JIVE: All-Stater Dave Schuff takes to the air to score against Ajo. No. 77, Raider Gore, and Pancho Alvarez, No. 22, were just too late. Coyotes won, 44-31.

Our Fast-Moving Pony Five Did All Right

PILOTED by Coach Bud Robinson, the Coyotes had a disadvantage in the height division with the main force centering around Gil Puente, Ralph Dixon, Dave Schuff, Paul Wright, and "Shorty" Rivera. This "Pony Five" carried most of the floorwork for Phoenix, although Dillon, 6'6" center, did yeoman work during tourney-time. Lyle Underdown, and Raul Tarango also meant plenty of headaches for any strong competition. First regular season game saw the Phoenicians traveling to Inglewood, California, to get polished 39-31, in their first encounter, but taking the Californians 51-24 the second night. In their first home-court game, the Coyotes overran the Ajo Red Raiders, 44-31, in an assembly game while going on to defeat Peoria, 53-17, and Miami, 47-39, in follow-up games. The Panthers beheld a landslide in their second meeting against the Coyote falling, 72-27. North High furnished the underdogs in a pair of contests against the Pack with the Mustang crew bowing 52-37 in their first meeting and 40-29, in the second. The closest Coyote games were against the Glendale Cardinals with the Phoenicians taking a close 25-24 win in their first tussle while grabbing another one point margin in the second meeting, 36-35.

STATE CHAMPS, almost, were the Coyotes this year, who gave the Tucson Badgers a fright in losing the tournament by 48-46. Standing are Tumlinson, Tarango, Dillon, Cobb, Underdown, Garcia. Seated: Manager Glenn, Wright, Schuff, Puente, Rivera, Dixon, and Coach Robinson.

Basketball

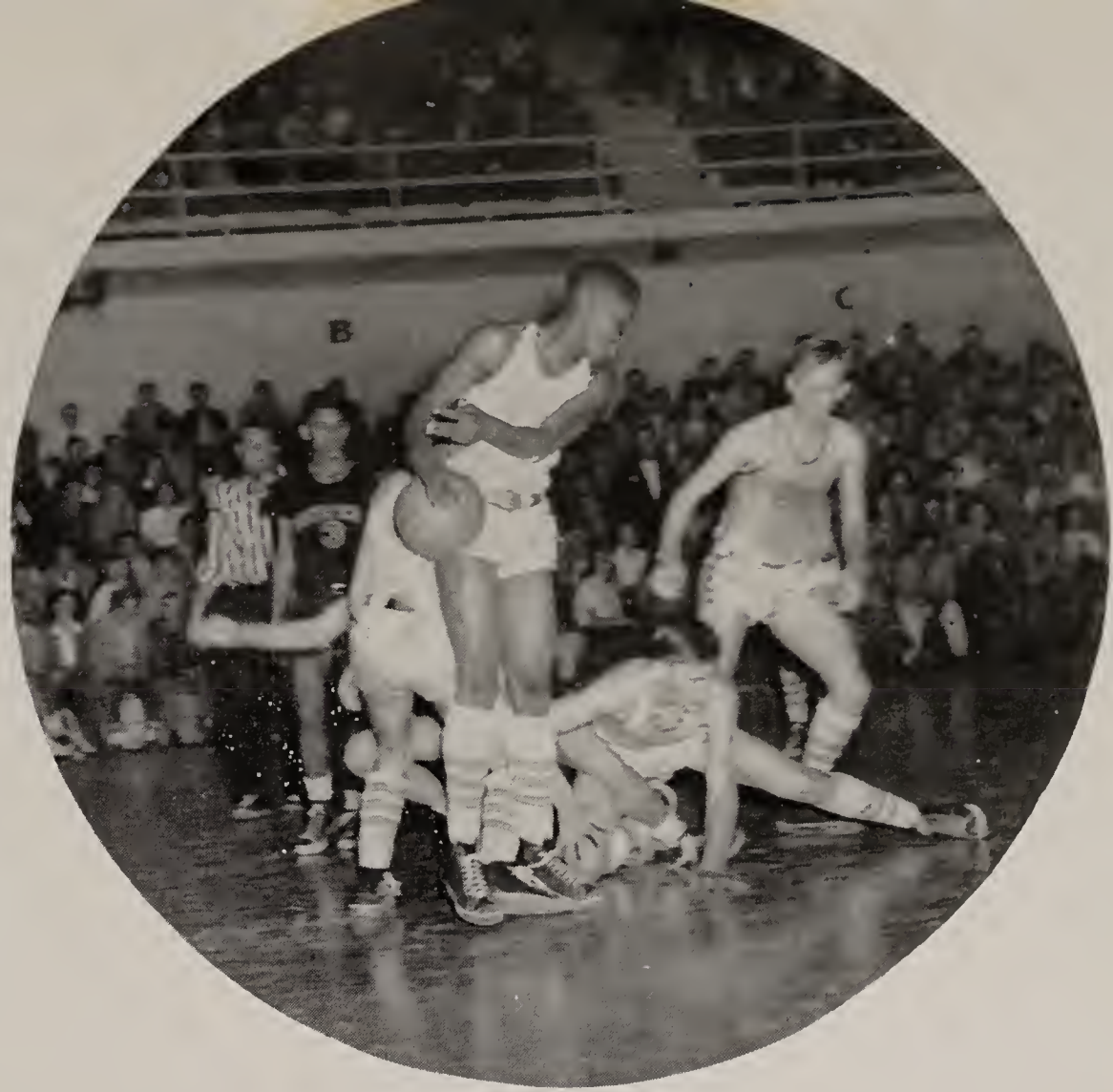

NO, NO YOU DON'T: Mesa's Johnson controls the ball while Rivera, background, watches Jackrabbits Glazier and LeSeur scramble. Mesa lost, 36-38.

THEN TUCSON came up for a brace of games. The Coyotes gave all they had in the first contest but to no avail, losing to the determined Badgers, 50-43. In their second meeting a considerable height advantage paid off for the Badgers, who were extended to shade the Unionists, 48-35. The Coyotes had difficulty in racking up a pair of hard-earned victories against the Mesa Jackrabbits with the end-scores favoring the Robinson brigade, 38-36, and 41-32.

THE WEST CENTRAL Tournament provided plenty of thrills and spills. Although the Coyotes failed to finish first in tournament play, they won a bid to the state tournament. In the most thrilling game seen on a basketball court in many years, the Coyotes, after leading for more than three quarters, were finally stalled by superior height to lose the state championship, 46-48 before 3,000 shouting fans. The Phoenix five gained the finals by defeating Clarksdale, 67-25, in the first round, North Phoenix, 44-35, in second round play, and Carver 47-39, in the semi-finals. Coach Bud Robinson and his battling Coyote five will be long remembered in this terrific game.

COYOTE PUPS: Seated are Valkingburg, Liester, Albuquerque, Fancher, Siegel, Grizzle. Standing: Coach Black, Wood, Burris, McFarland, Bushong, Martin, Arriola, Urias, Mandoza. RIGHT: Ajo Raiders give Cobb (No. 2) and Rivera a battle for the ball in a day game here.

Childress, Christie, Barnhart, and Coach Bob Ruman talk things over before Mesa tilt.

Our Season's Baseball Score, 12-6

TAKING HONORS in both city and state high school standings, the 1948 Coyote baseball squad slammed their way through a rugged season, notching twelve wins against six setbacks. Led by Howard Cluff, Jimmy Dwight, and Dick Barnhart, the team overwhelmed nine of the ten opponents they faced, capturing third position in the state race and winding up in second place for the city title behind North High. The only team they failed to beat was the Wild Hosses.

THE INEXPERIENCED Coyotes started out inauspiciously by dropping four exhibition tilts to the University of Arizona Frosh. Mesa's State Champion Jackrabbits also nailed the bewildered Phoenicians, 5-1, in the conference season opener, before the Rumanmen got into the swing of things. And how they swung . . . burying St. Mary's, Phoenix Tech, and Glendale under an avalanche of base hits and runs to chalk up successive wins of 8-3, 14-5, and 14-4.

VARSITY BASEBALL SQUAD: Back row, Manager Santa Cruz, West, Stapley, Boussard, Perrine, Childress, Christie, Ross, Leister, Coach Bob Ruman. Center row: Barnhart, Dwight, Erb, Wilson, Shackelford, Steinmetz, Tussey, Underdown. Front row: Fancher, Cluff, Tumlinson, Navarro, Burrell, Whitmer.

TOO LATE! Phoenix Union's Childress slides into home . . . and the mit of Mustang Boltz. Center: St. Mary's Wantland takes a swing at Coyote Steinmetz's fast ball. Leister is the catcher. Right: Cluff, Coyote catcher, tags out Seivert, Knight center fielder, in a close play at home.

They Played Good Ball To The Last

TEMPE, THE CLASS B champions, cooled the Coyote bats to the tune of 5-2, but we edged right back in the groove against Amphitheater, 16-6, in the first game of the season's twin bill. Ballchasers on both teams had a busy day as the second contest went to Amphi by a monstrous 18-10 score.

COYOTE POWER asserted itself explosively as Barnhart, Jimmy Dwight, and Underdown again clouted homers good for a total of seven runs to wreck Tolleson, 8-1. Tiger Erb tamed the Wolverines with a two hitter. Erb twirled another two-hit game against Tempe by edging the strong Buffalo nine, 7-6, in an extra inning affair. Dick Barnhart singled home the winning tally.

Those hard-kicking Mustangs put a damper on the Red and Black's championship hopes by bucking us twice, 10-6 and 9-1. But Coach Ruman's horsehiders proved their mettle with a convincing rebound tussle with Mesa. After poor baserunning robbed the boys of victory over the regulation seven-inning stretch, we shoved across a run in the last half of the ninth inning to break up a 3-3 stalemate.

SPARKLING on all cylinders now, the squad tore through Phoenix Tech again, 6-3, Glendale, 9-1 behind Tussey's 2-hit pitching, and St. Mary's 15-3, in rapid succession. Tussey supplied the perfect climax by whitewashing Yuma, 7-0.

Coach Ruman, looking to the 1949 season, drilled the boys steadily on fundamentals: how to size up the situation; when to try for a base steal; how to maneuver the enemy out of position before slamming him for a tag-out or another run. The Coyote horsehiders were good . . . and they would be better as they went along.

Leading sluggers for the year were Howard Cluff and Jimmy Dwight who batted .423 and .404 respectively. Dwight led the club in home runs by clubbing four round trippers. Premier pitcher was Harry Fancher, who notched a 3-0 record, beating Mesa, Amphitheater, and St. Mary's.

Our old nemesis, North High, on May 13 torpedoed our aspirations in the State Tournament with a 3-2 decision in first round play. Erb, and Gehres hooked up in a tight hurling duel, each yielding 4 hits, with Nicholas, shortstop, getting all for North High. The Mustangs broke up the game in the last half of the ninth on a walk, sacrifice, and an error. The breaks went against the Pack, who played good ball down to the last out.

Coyote Pups

JUNIOR SQUAD: Front row: Black, Metsoplous, Valkingburg, Cohee, Oney, Buelna. Second row: Coach Carson, Budziah, Reily, Higgins, Siegel, Kint, Mattingly, Griffen, Kondora. Third row: Thompson, Roth, Enriquez, Hibbard, Patrick, Eslinger, Smith, Burnett. Back row: Barber, Webster, R. Siegel, Petty, Page, Coleman, Risner, Roberts, Peabody.

What Counts: How Fast Can You Run?

UNLIKE MOST other sports, track is nonrestrictive competition. When a fellow dons the track uniform, the coach doesn't care at all how strong or how large he is. What counts is if he can run, vault, jump, or heave the weights. In fact, track's the sport for the little guy. And competition on the field is just about as keen—and clean—as any to be found in athletics. You can't argue with a stop watch; and the few fellows who feel that it's necessary to break the "gentlemen's agreements" of the game are easily detected.

TRACK IS TOUGH, too. It's a dark world the distance runner sees as he struggles over the last 50 yards of his jaunt. Every event requires careful study and training if the athlete is to gain recognition. This sport demands that a participant practice moderation and have a definite training routine. Don Coyote on the track this year could be classed as "good," but lacking the punch to cop highest honors. Teams from Tucson and North Phoenix provided the toughest competition experienced by the Unionists.

SKYSCRAPER: Pole Vaulter Brittson takes a high one. Center: By dint of his right thumb, High Jumper Isard edges over the bar. Or is that the way the camera saw it! Right: State Champion Brown heaves another long one in the shot put.

THEY'RE OFF: The gun barks and seven speedsters from Phoenix Union and Glendale High hit the cinders for the mile run in a dual meet at Montgomery Stadium. Winner in 4:39.6 was Ben Jewell, Glendale. Phoenix' Kendal, to Jewell's right, won second honors. Roth and Martinez of PUHS are also pictured. At right: Iron Man Reppert goes over the high hurdles.

Nobody Outdid Us In Sportsmanship

A SNAPPY DUAL meet victory by the Red and Black started the season right. The victims were North High's Mustangs, by a score of 65-48. However, on their track, the Horses staged a comeback and nosed Phoenix into second place in a three-way encounter. The biggest event early in the year was the four-way meet among Valley Class A schools. Team totals were 54½, 39, 27, and 22½, going to North High, Phoenix, Mesa, and Glendale in that order. Two more dual meets, one with Tucson High, and a relay affair with the rival Mustangs found the Pack on the short end twice more.

TUCSON, WITH ITS array of fine sprinters, poured it on, but North High won by only four points. In the remaining matches, Phoenix smothered Glendale by scores of 7-36 and 81-32.

A reflection of state Class A strength in the Arizona Relays at Tempe showed Phoenix Union third in the state—by one-sixth of a point. Generally, our roster of spikers was considered a well-balanced outfit, but it lacked enough first-placers to gain state recognition. As expected, Tucson took University Week state honors, 52 5/6. We nosed out North High 26½ to 21 5/6. Gene Brown set a new shot put record of 51'6".

COYOTE THINCLADS: Seated, Coach Robinson, Felix, Isard, Meadows, LaPorte, Holehan, Fedrick, Garcia, Davis, manager. Standing: Kendall, Steigal, Bob Stone, Propati, Ridgeway, Brown, Reppert, Sims, Bill Stone, and Brittson.

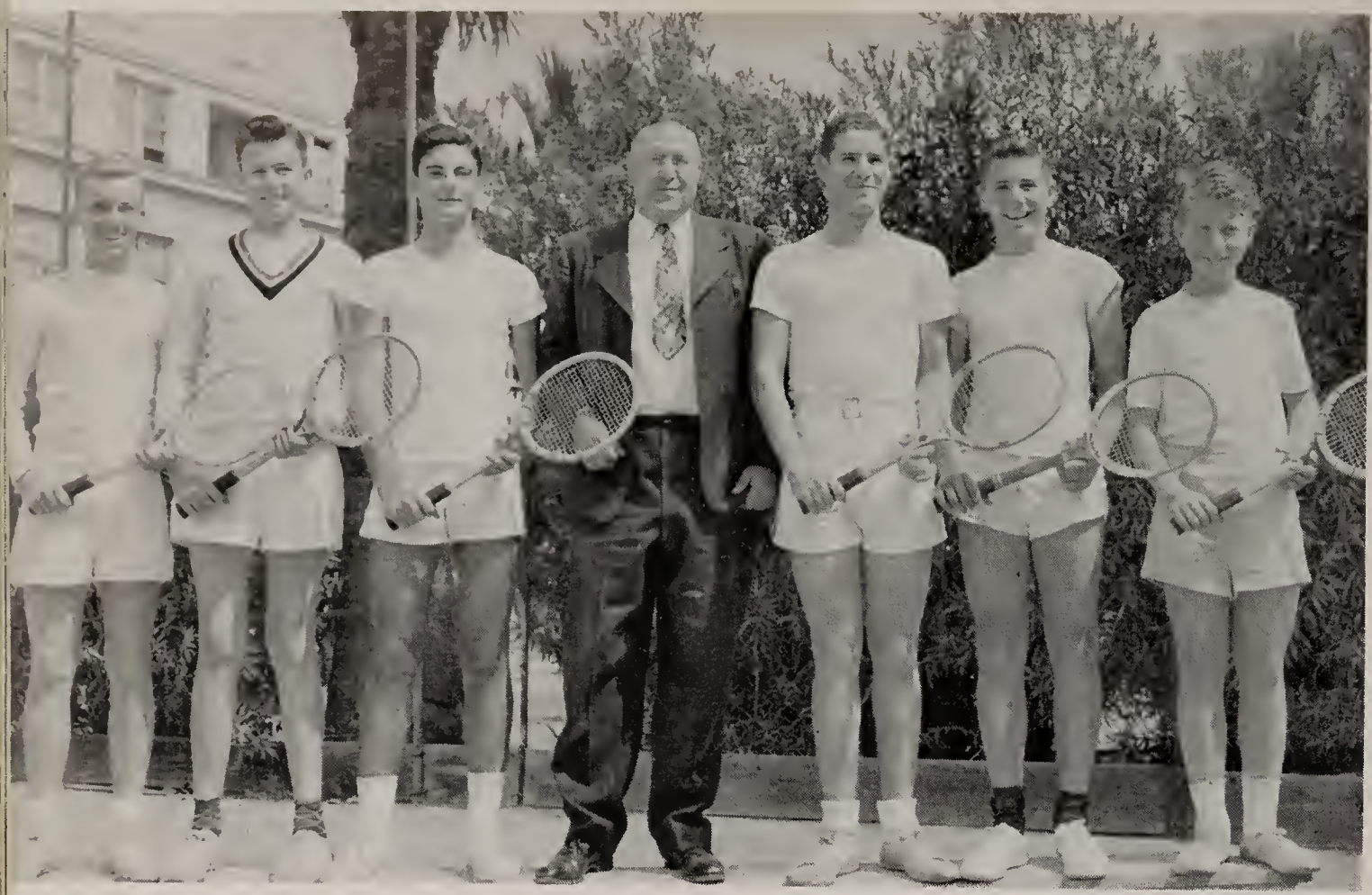

Tennis
Golf

TENNIS TEAM: Saunders, Hickernell, Goor, Coach Cary, Mandl, Glascoe, and Baer.

Swing High, Swing Low For Old PUHS!

COACHED BY Mr. Doug Cary, the boys' tennis team has had a very successful year. Playing 14 matches, they won 13, losing only to Tucson. The senior varsity consisted of Buddy Glascoe, Fred Hichernell, Joel Goor, Ted Mandl, and John Saunders, who were all so evenly matched that each one played from Number 1 to Number 5 positions throughout the year. Two wins each were registered over Mesa, North High, St. Mary's, Judson, Yuma, and Miami, with one match over Phoenix College and Tucson. Next year, all members of the team return except Mandl.

COYOTE GOLF went places this year, the team slamming its way through a successful season by copping four out of six matches and winning second place in the Arizona Invitational High School tourney. The squad bowed only to Phoenix College and Tucson; they swept North Phoenix twice, PC and the Badgers in return matches. We trailed the Old Puebloites by barely four strokes in the state tourney. At that, our only senior on the squad, Jack Evans, won the individual state championship, leading the linksters with an average of 73.4, pressed closely by Bob Hunsick with 74.5. Coach was Dean Cliff Prather.

GOLF TEAM: Seated, Hunsick, Green; center, D. Prather; standing, Coach Prather, Risen, Hardy.

BOYS' LETTER CLUB: First row: Velasquez, Horton, Dwight Carnahan, Hill. Second row: Alba, Underdown, Strait, Matock, Hart, Propati, Fancher. Third row: Olson, Tussey, Valkingburg, Taylor, Erb, Brittson, McNabb, Brown. Fourth row: Steinmetz, Christy, Cannon, Dixon, Puente, Schuff, Wright, Tumlinson, Wilson. Top row: Tarango, Mandl, Childress, Tountas, Reppert, Barnhart, Corbett, Newlon.

How We Did In 1947-1948

Football

Phoenix 51	Tech 0
Phoenix 7	San Diego 24
Phoenix 31	Glendale 0
Phoenix 7	Bakersfield 32
Phoenix 0	St. Mary's 13
Phoenix 7	Tucson 13
Phoenix 6	Mesa 26
Phoenix 0	Yuma 18
Phoenix 13	North Hi 13

Baseball

Phoenix 0, 6, 0, 7	U of A (Frosh) 2, 7, 9, 11
Phoenix 1, 4	Mesa 5, 3
Phoenix 8, 15	St. Mary's 3, 3
Phoenix 14, 6	Tech 5, 3
Phoenix 14, 9	Glendale 4, 1
Phoenix 2, 7	Tempe 5, 6
Phoenix 16, 10	Amphitheater 6, 18
Phoenix 8	Tolleson 1
Phoenix 8, 4	Tucson 15, 3
Phoenix 6, 1	North Hi 10, 9
Phoenix 7	Yuma 0

Track

Phoenix 65		North Hi 48
Phoenix 40	North Hi 60½	Mesa 39½
Phoenix 77, 81		Glendale 36, 32
Phoenix 13		Tucson 81
Phoenix 39		North Hi 54½
Mesa 27		Glendale 22½
Phoenix 53¾		North Hi 57¼ (relay)
Phoenix 60		Mesa 53

Arizona State Relays

Phoenix 38	North Hi 38 1/6		Mesa 17 1/3
Tucson 63	Glendale 27½	Tech 1	Yuma 2

University Week

Phoenix 26½	Tucson 52 5/6	North Hi 21 5/6

Basketball

Phoenix 31	Inglewood 39
Phoenix 51	Inglewood 24
Phoenix 44	Ajo 31
Phoenix 53, 72	Peoria 17, 27
Phoenix 47	Miami 39
Phoenix 52, 40	North Hi 37, 29
Phoenix 47, 54	St. Mary's 34, 27
Phoenix 43, 35	Tucson 50, 48
Phoenix 38, 41	Mesa 36, 32
Phoenix 25, 36	Glendale 24, 35
Phoenix 38	Carver 29

District Tournament: Phoenix 37, Peoria 29; Phoenix 88, Parker 24; Phoenix 28, North Hi, 29; Phoenix 47, Glendale 28.

State Tournament: Phoenix 67, Clarkdale 25; Phoenix 44, North Hi 35; Phoenix 47, Carver 39; Phoenix 46, Tucson 48.

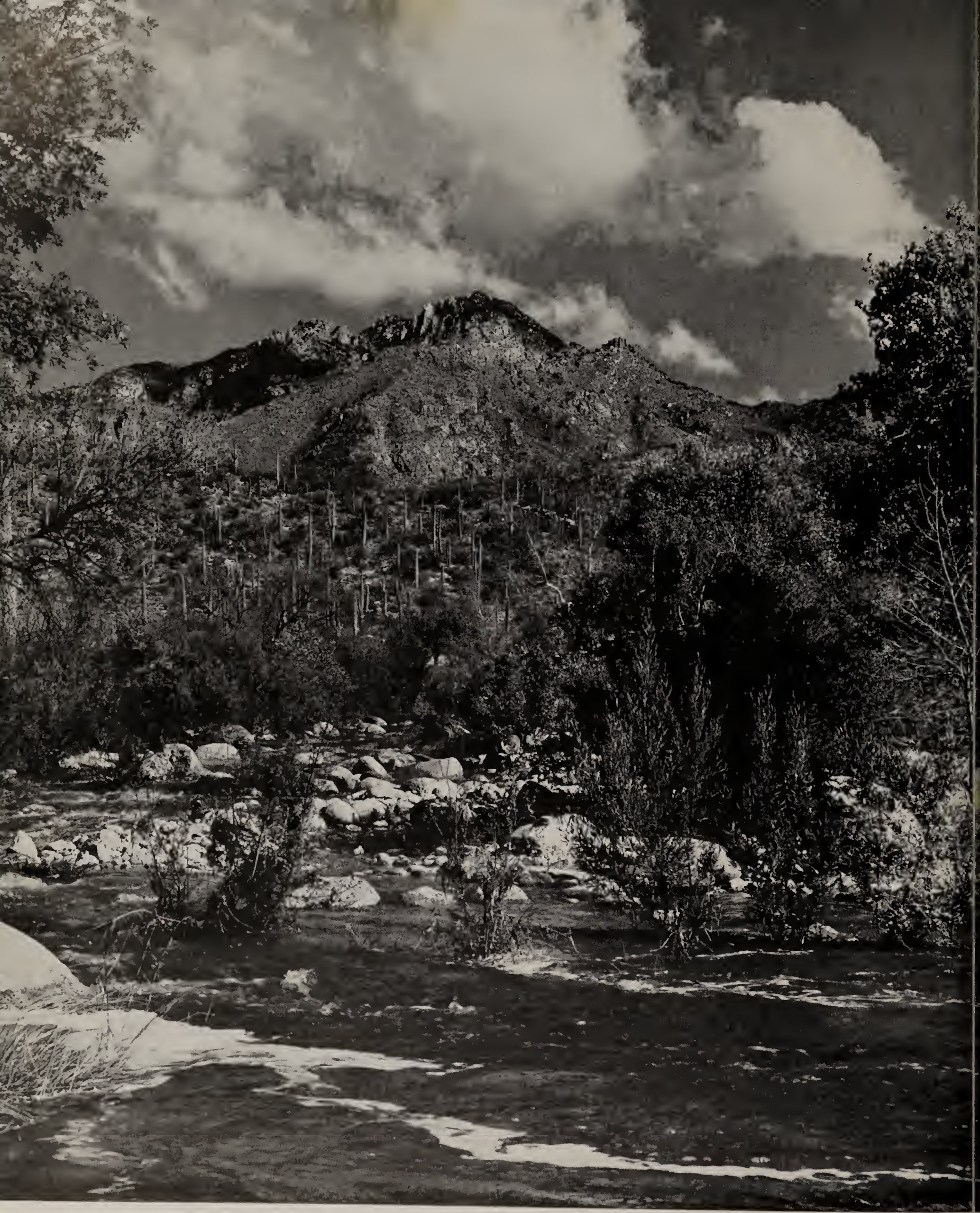

Arizona's Wealth

HERE ARE CONTRASTS typical of the "desert country." Towering hills, cactus, clouds, rocks . . . and sparkling water for the rich but thirsty lands in the valley below. (Arizona Highways Photo.)

Deadline Data

SUNLIGHT and golden aspen leaves tell a story of beauty to be found in Arizona's mountains. (Arizona Highways photo by Esther Henderson.)

It's Time To Record Our Deadline Data

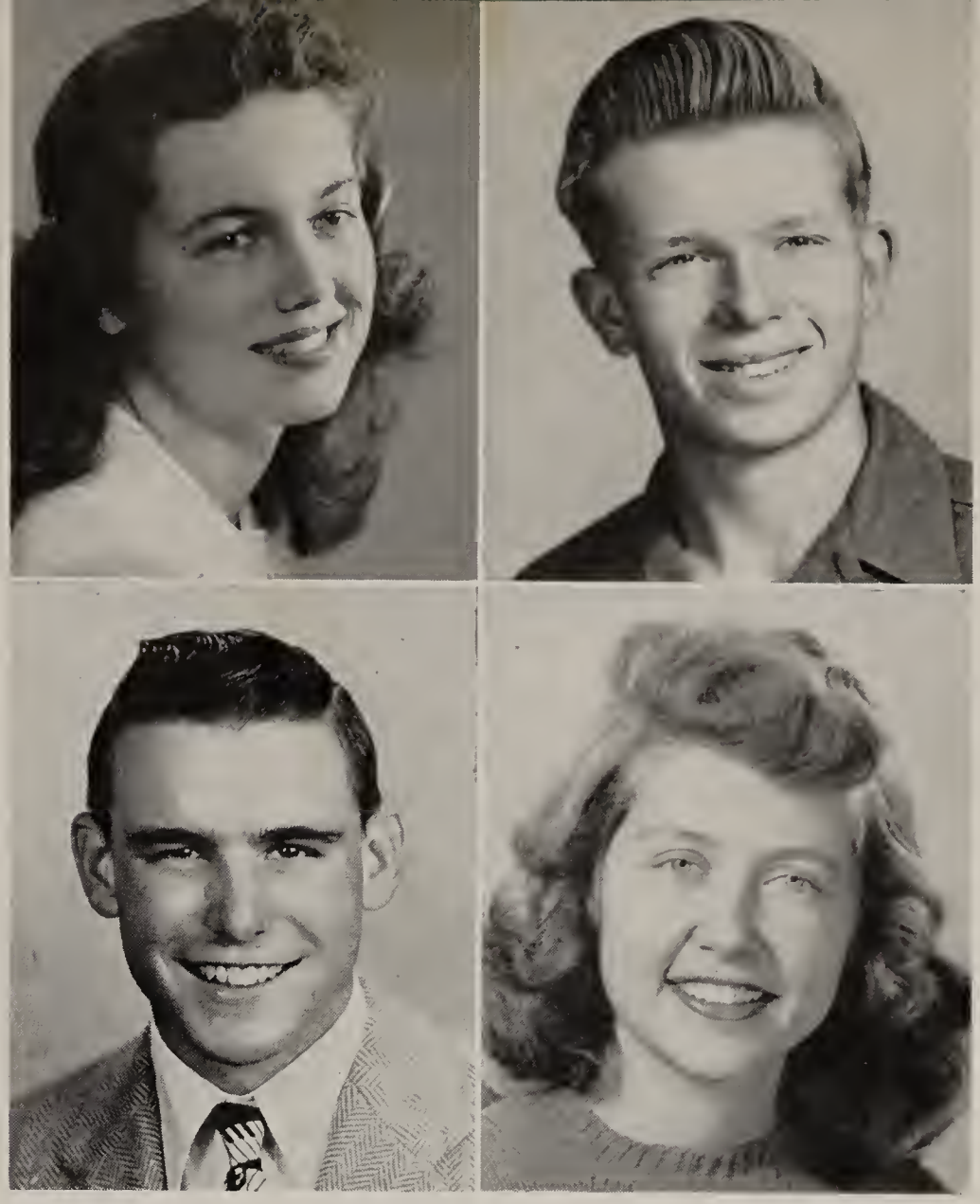

CLASS LEADERS: Spokesmen for the Class of '48 at Commencement Exercises were (top) Valedictorians Marilyn Sullivan and Neil Smelser, Salutatorians Paul Wright and Della Martin.

We Wind Up A Very Active 1947-1948

DEADLINE DATA! These last days of school are so filled with "deadline data" that we wonder how classes manage to go on . . . instead of turning the rest of our school year over to the dances, picnics, assemblies, and special occasions that crowd the calendar!

Highlight of the data was Senior Ditch Day, during which 722 members of the class loafed and luxuried in sunshine, cool pools, and around picnic tables. Next day more than 100 of the Parnassus and National Honor Society seniors were feted at luncheon by the Hiram Club. As we go to press, still to come were the Farewell Assembly, Honor Day, Graduation Exercises, and the final Senior Ball.

SURPRISE PACKAGE of the year was our All-School Play, first of its kind. The cast did a fine job of "Lost Horizon", directed by Mr. C. L. Ford. Although the mystery and idealism of the play posed a problem, the youthful actors, assisted by a really attractive stage set, were able to put the idea over and win high praise from the patrons.

Leads were played by Bob Floodstrand, who also painted the mountain scene for the backdrop; Neil Smelser, Jerry Grundfest, Calvin Ward, Catherine Davis, and Margarita Lopez.

Next year we hope for more of the same . . . including student-talent assemblies and an abundance of one-act plays.

ALL-SCHOOL PLAY: Pleasing windup of the dramatics entertainment this year was "Lost Horizon", presented by these young actors: front row, Davis, Smelser, Floodstrand, Ward, Pomroy, Grundfest; center, Long, Miller, Chrison, Tountas, Sullivan, Butler, Follmar, Hasper, Lopez. Standing: Lee, Chambers, Tyson, Farmer, Street, Clarke, Hilt, Hawkins, Permitti, Dehr. At left: Director Ford is assisted by Tyson and Kuntz.

Here 'N There On the Campus

GIRLS' MILITARY officers are Garcia, Barnes, Cox, and Gee. Student body officer candidates in assembly laugh with Anderson (at the microphone). Left to right are Durham, LaPorte, Underdown, Follmar, McLaughlin, Street, and Douthit. Participating in the Board of Control broadcast over KOY are (seated) Kubby, Wood, Kaestner; (standing) Mr. Cary, Fancher, Stitt, Salo, Ellis, and Smelser. It's Sims over the hurdle. Mr. Carter's secretaries, Miss Morrison and Mrs. Shumate, play an important part in student-administration relations. Center: Students cast interesting 8 o'clock shadows on the way to class. Last and least, Brooks uses his "bug-killer" to flip Villalpando on the leg—one of the year's many fads.

Phoenix College

"The leading lower division college of the nation"

Phoenix College with its progressive outlook and varied curriculum invites you to become a part of its student body. Hard work and pleasure are combined to insure you of a profitable as well as enjoyable education.

SOS Club

WHEN TEA and cookies are the order of the day, a call goes out for the SOS Club to rescue the situation! Many's the fine party they have handled in the social Hall this year. Members pictured are, front row: Sullivan, Brown, Miss Daou, Villalpando, Woods, Makemson, Miss DeLap, Maker, and Culling. Standing: Marshall, Tustin, Henderson, Kochneff, Durham, Wilky, Cotts, Getty, Noga, London, Boen, Carter, Ford, Ong, Peterson, and Kuntz.

Class of 1948

Class of 1948


Large Enough
to SERVE YOU-
Small Enough
to KNOW YOU
FIRST NATIONAL BANK of ARIZONA
1st NATIONAL BANK of ARIZONA
PHOENIX · TEMPE · YUMA · SOMERTON
MEMBER FEDERAL DEPOSIT INSURANCE CORPORATION

TOMORROW'S *Leaders*

Establishing and maintaining a good bank connection is important to young men and women, particularly to those who hope to become the business and professional leaders of tomorrow.

These young men and women who establish a banking connection by opening a savings account and adding to it regularly . . . who consult the bank about their plans for the future . . . who win and keep the confidence of their banker . . . have gained a valuable, life-long ally.

The Valley National Bank cordially welcomes the accounts, and friendships of all sincere, ambitious young men and women.

VALLEY NATIONAL BANK

MEMBER OF THE FEDERAL DEPOSIT INSURANCE CORPORATION

Largest Financial Institution in the Rocky Mountain States

On With The Dance:

NOT THAT CHEMISTRY isn't interesting or anything, but something put Bob Fleming to sleep. Maybe he's dreaming of the soft, fragile, little butterflies from Mor Follies! Upper right, Propati and Brown are just emerging from their cocoon. Aren't they sweet? Large center picture shows a close-up of the two. Lower butterfly picture shows a badly coordinated view of Butterflies Hart, Newlon, and Hanaman. Center left, "Socrates" Brooks and "Plato" Grundfest suffer a collective heart attack during an assembly advertising the 1948 Phoenician. Lower left, Adagio Dancers Harris and Gardner warm up.

DEDICATED TO SPORTS

AND

CLASS OF '48

A FRIEND

Reckless Rollers

READY TO ROLL on their well-oiled skates are (standing) Wallis, Ryan, Holland, Roach, Lynn, Scruves, DuBarry, Emmet, Hawkins, Slack, Juliano, Carlson, Beaver, Ryan. Seated, front row: Murphy, Castleberry, Seamanack, Randell; row two: Bartoo, Bracker, Culner, C. Carlson, Hill; row three: Townsend, Stove, Mr. Ewart, sponsor, and Owen.

"Oak Creek Canyon Country," by Esther Henderson in Arizona Highways.

Page 196, "Summer Afternoon," by Jack Bree

Dear Helen,
I've really enjoyed
knowing you & we had
fun at that Miss Nor
dancing it.

Diane Clarke
"48"

Luck to Shorty

Bill Stephens
"48

To a swell
kid and the
best girl I have ever
met of luck and
happiness.
Ter
Ter
H

Dear Helen
Good luck to a swell girl
and to a swell dancer
Bonnie Blackburn
Bonnie Blackburn
BERT

Lots of luck &
best wishes
to a swell
gal.
Harriet Hoffman